

Laurens

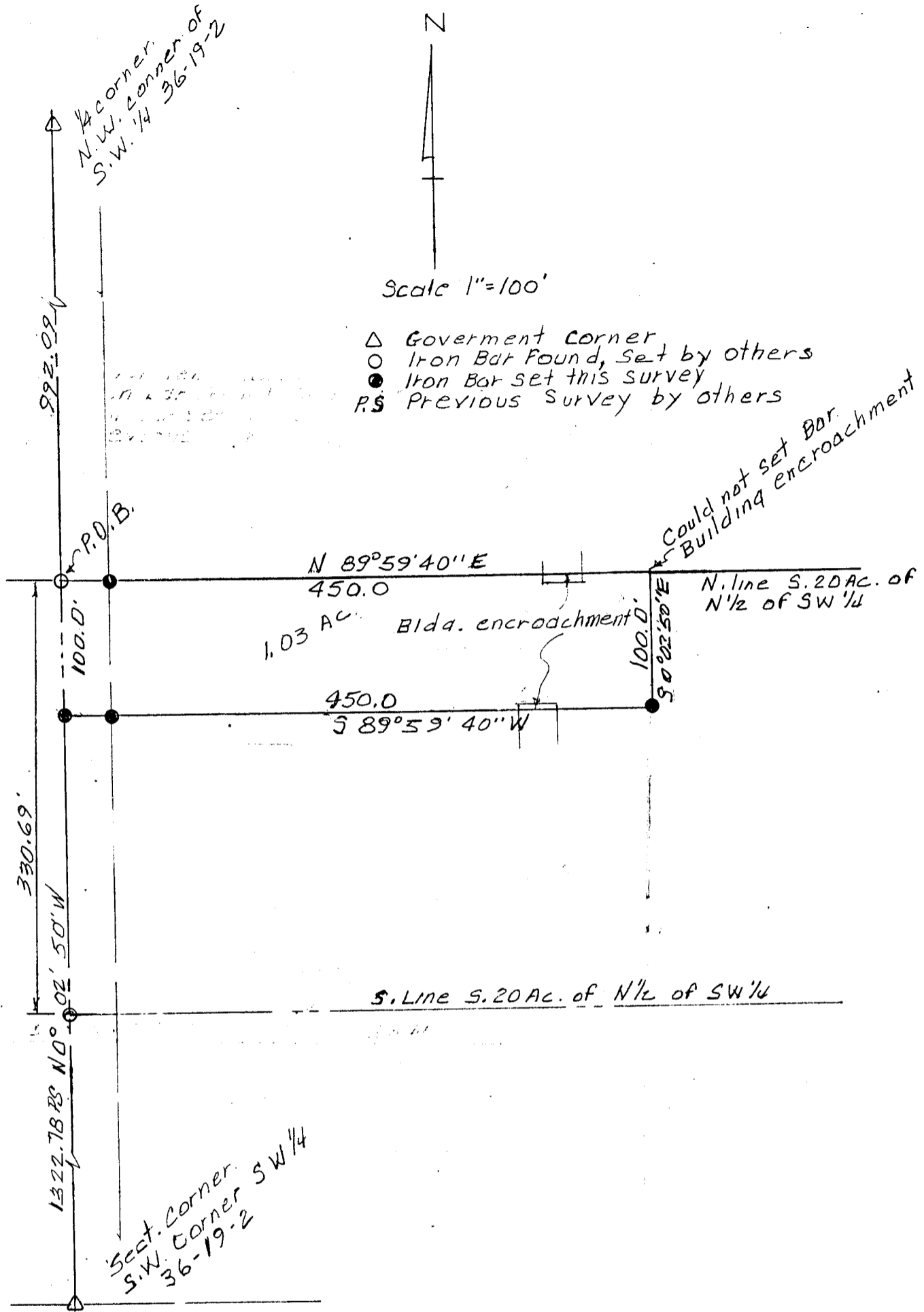

(SEE ATTACHED SURVEY FOR DELMAR NIGHTINGALE)

I hereby certify that the above is a true and correct plat of a survey made of the property described herein.

Survey for: FARMERS STATE BANK AND TRUST Co. Box 205, CANTON, Ks 67428 CHARLES E. STACY, L.S. & C.E.

DESCRIPTION: A tract of land in the South 20 acres of the North 1/2 of the Southwest 1/4, Section 36, Township 19 South, Range 2 West of the 6th P.M.; commencing at the Northwest corner of said Southwest 1/4 thence South 0° 02' 50" East (assumed bearing) along the West line of said Southwest 1/4 a distance of 992.09 feet to the Northwest corner of aforesaid 20 acres, thence North 89° 59' 40" East along the North line of aforesaid 20 acres a distance of 450.00 feet, thence South 0° 02' 50" East a distance of 100 feet, thence South 89° 59' 40" West a distance of 450.00 feet to the West line of said Southwest 1/4, Thence North 0° 02' 50" West along the West line of said Southwest 1/4 a distance of 100.00 feet to the point of beginning, containing 1.03 acres, subject to the road right-of-way across the West 33 feet thereof.

|               |                   |             |               |
|---------------|-------------------|-------------|---------------|
| State: KANSAS | County: McPherson | Proj. # 441 | Date: 9-23-88 |
|---------------|-------------------|-------------|---------------|