

A SURVEY OF TRACT OF LAND IN THE
NE1/4, SE1/4, SECTION 36, T19S, R2W
MCPHERSON COUNTY, KANSAS

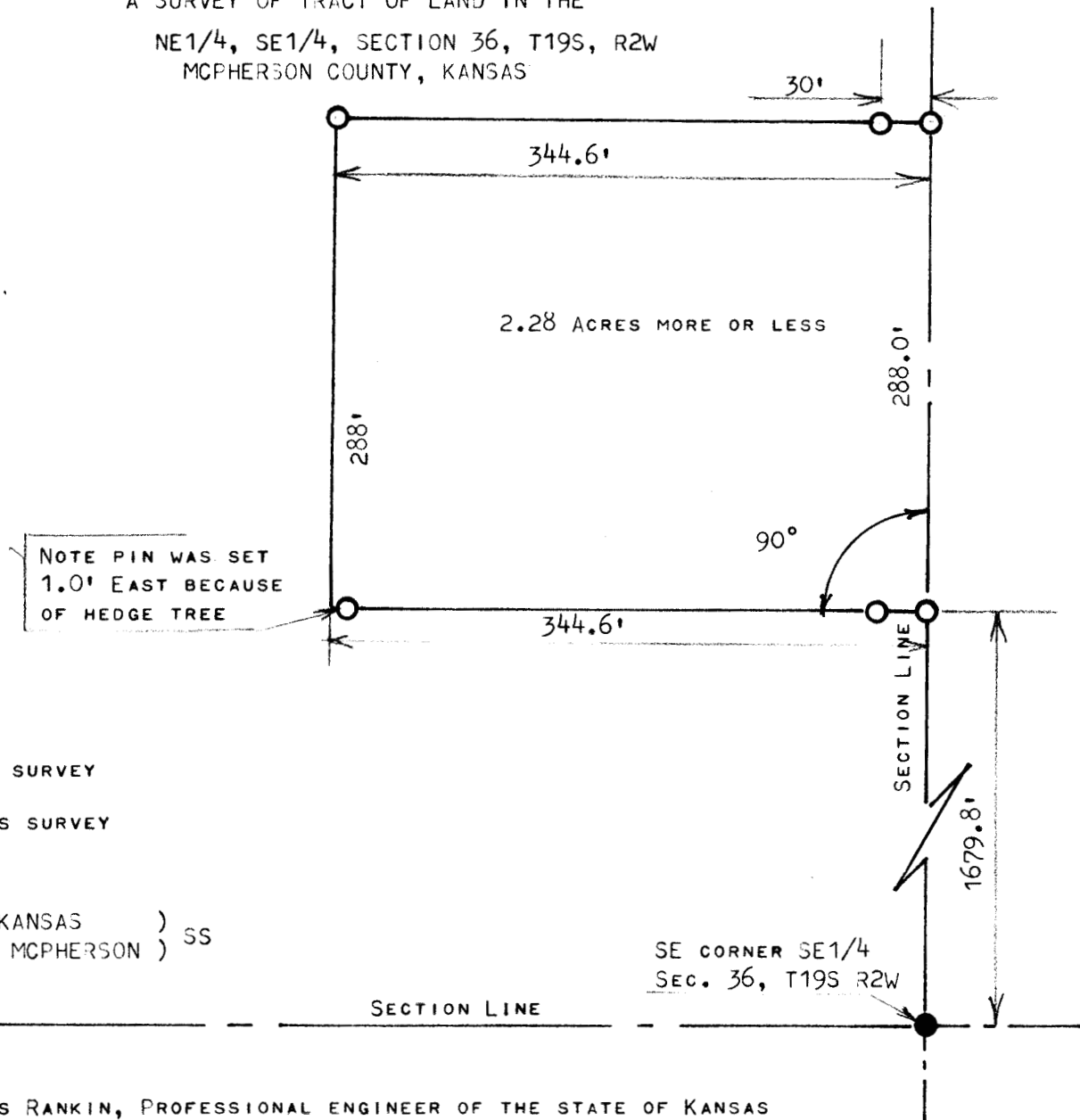

- PINS SET THIS SURVEY
- PIN FOUND THIS SURVEY

STATE OF KANSAS)
COUNTY OF MCPHERSON) SS

I, FRANCIS RANKIN, PROFESSIONAL ENGINEER OF THE STATE OF KANSAS
DO HEREBY CERTIFY THAT UNDER MY SUPERVISION A SURVEY WAS MADE
OF A TRACT OF LAND IN THE NE1/4, SE1/4, SECTION 36, T19S, R2W,
OF THE 6TH P.M. AND DESCRIBED AS FOLLOWS:

BEGINNING 1679.8 FEET NORTH OF THE SE CORNER OF THE SE1/4, SECTION
36, T19S, R2W; THENCE RIGHT ANGLE WEST 344.6 FEET; THENCE NORTH
PARALLEL WITH SECTION LINE 288.0 FEET; THENCE EAST TO SECTION LINE
344.6 FEET; THENCE SOUTH 288.0 FEET TO PLACE OF BEGINNING, SAID TRACT
OF LAND CONTAINS 2.28 ACRES MORE OR LESS, AND TAHT THE ACCOMPANYING
PLAT IS A TRUE EXHIBIT OF SAID SURVEY AS FAR AS IT IS KNOWN TO ME.

SURVEY CALLED FOR BY CANTON REAL ESTATE

SIGNED THIS 13 DAY OF DECEMBER, 1971

Francis Rankin
FRANCIS RANKIN
PROFESSIONAL ENGINEER
MCPHERSON, KANSAS