

Main Office  
2908 North Plum Street  
Hutchinson, KS 67502  
Office: (620) 665-7032  
Fax: (620) 663-7401



# Garber Surveying Service, P.A.

Branch Offices  
Manhattan 785-320-4810  
McPherson 620-241-4441  
Newton 316-283-5053  
Salina 785-404-6302  
Wichita 316-260-9933

SURVEY FOR: ADVANTAGE TRUST COMPANY

Project No. G2022-774

## DESCRIPTION:

A survey of the North line of the Southwest Quarter of Section 36, Township 18 South, Range 4 West of the 6th Principal Meridian, McPherson County, Kansas.

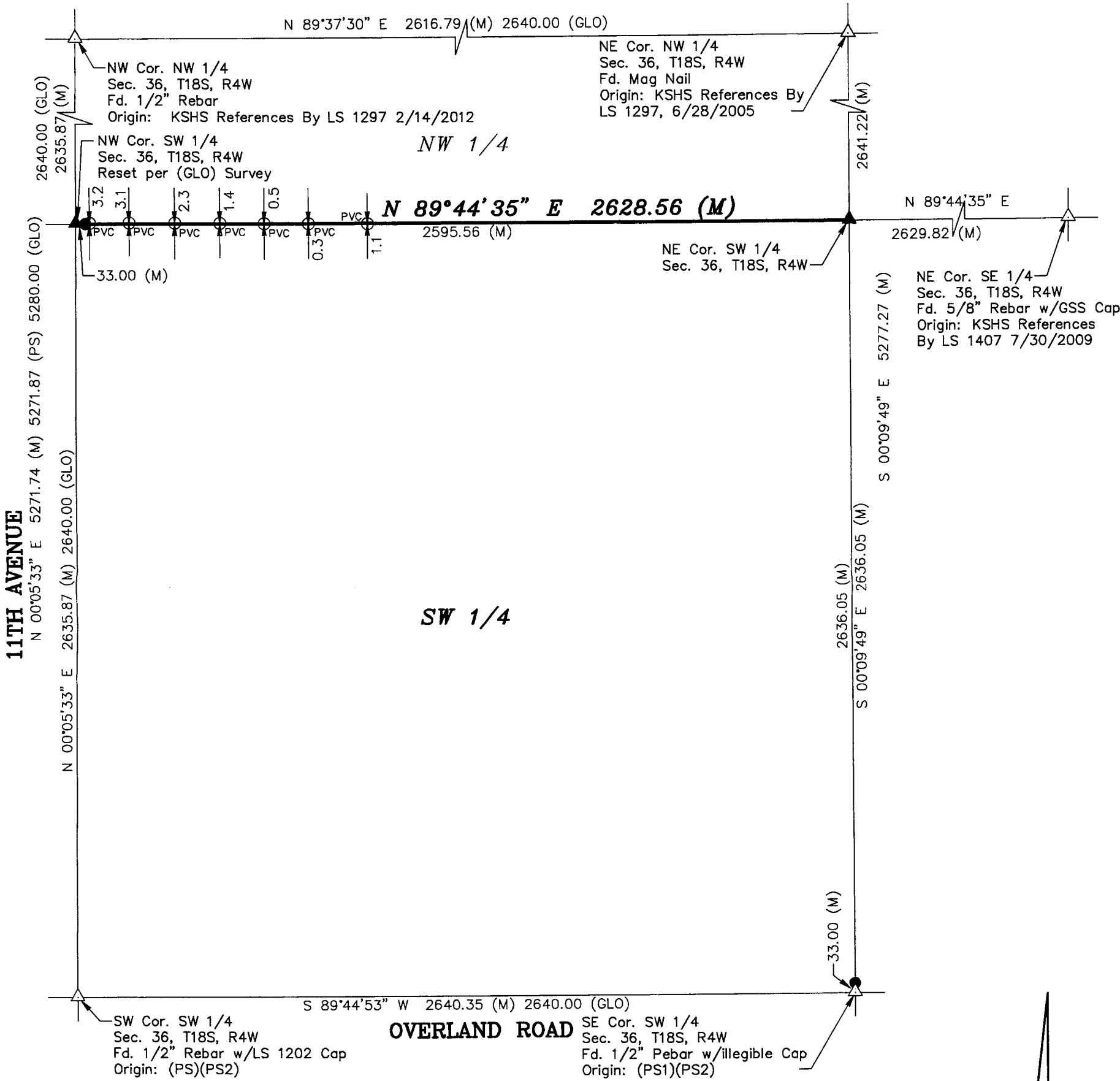

## SURVEYOR'S NOTE:

- Survey was made as per client request and no title work has been provided to the surveyor; therefore, the number and extent of easements and/or rights-of-way of record affecting said property has not been verified by this Survey.

## LEGEND

- △ - Sectional Monument Found
- ▲ - Section Monument Set (5/8" x 24" Iron Rebar w/GSS CLS 52 Cap)
- - 5/8" x 24" Iron Rebar Set w/G.S.S. Cap
- PVC ○ - 3" PVC Riser
- (M) - Measured
- (PS) - Previous Survey By LS 1297 3/8/2012
- (PS1) - Previous Survey By LS 1202 7/10/2020
- (PS2) - Previous Survey By LS 1354 7/15/2009
- (GLO) - General Land Office

DATE OF FIELD WORK: September 14, 2022

## SURVEYOR'S CERTIFICATE:

I hereby certify this plat to be a true, correct and complete representation of the property described above as surveyed under my supervision.  
Dated: September 16, 2022

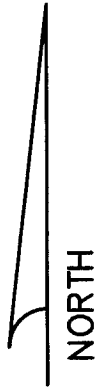

Scale: 1" = 400'  
BASIS OF BEARING  
= NAD 83 KANSAS  
SOUTH ZONE

Nicholas D. Schmidt, PS #1492