

Client: James Bergstrom
1929 12th Ave.
McPherson, KS

McPherson Engineering
& Land Surveying Services
PO Box 662
McPherson, KS 67460
620-241-0950

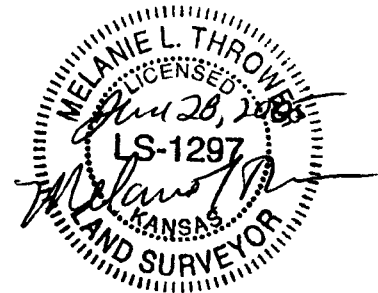
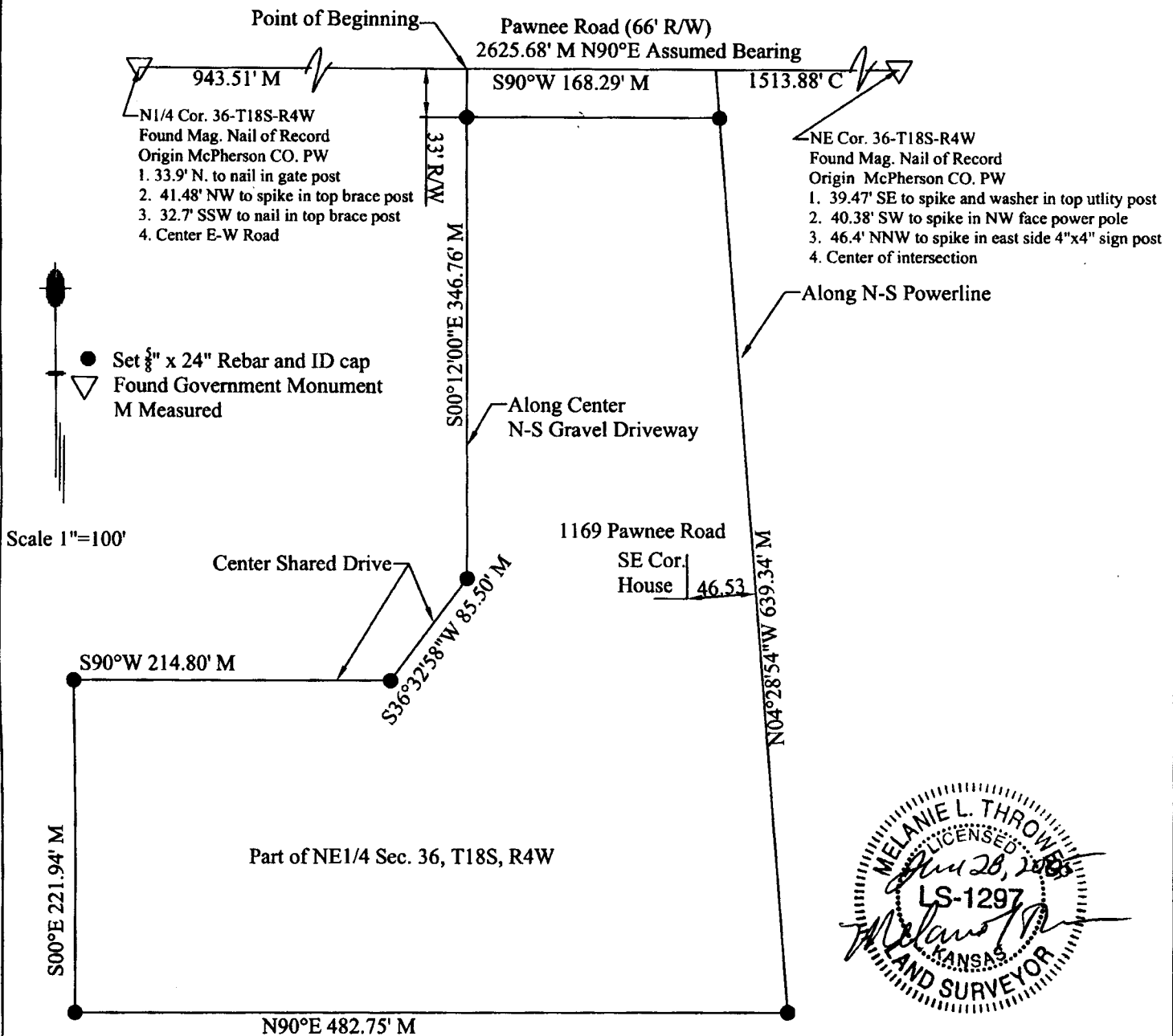

Legal Description: A tract in the Northeast Quarter (NE $\frac{1}{4}$) of Section Thirty-six (36), Township Eighteen (18) South, Range Four (4) West of the Sixth Principal Meridian, described as follows: Beginning at the Northwest corner of the Northeast 1/4 said Section 36, thence along the north line of said NE $\frac{1}{4}$, N90°00'00"E, 943.51 feet to the point of beginning, thence S00°12'00"E, 346.76 feet; thence S36°32'58"W, 85.50 feet; thence S90°00'00"W, 214.80 feet; thence S00°00'00"E, 221.94 feet; thence N90°00'00"E, 482.75 feet; thence N04°28'54"W, 639.34 feet to said north line NE1/4; thence S90°00'00"W, 168.29 feet to the point of beginning containing 4.21 acres more or less, and less the north 33 feet thereof for road right of way easement, and less any other easements of record, in McPherson County, Kansas. Error = 0.000.

On June 28, 2005, Melanie L. Thrower completed the survey hereby platted.