

**McPherson Engineering
& Land Surveying Services**
PO Box 662
McPherson, KS 67460
620-241-0950

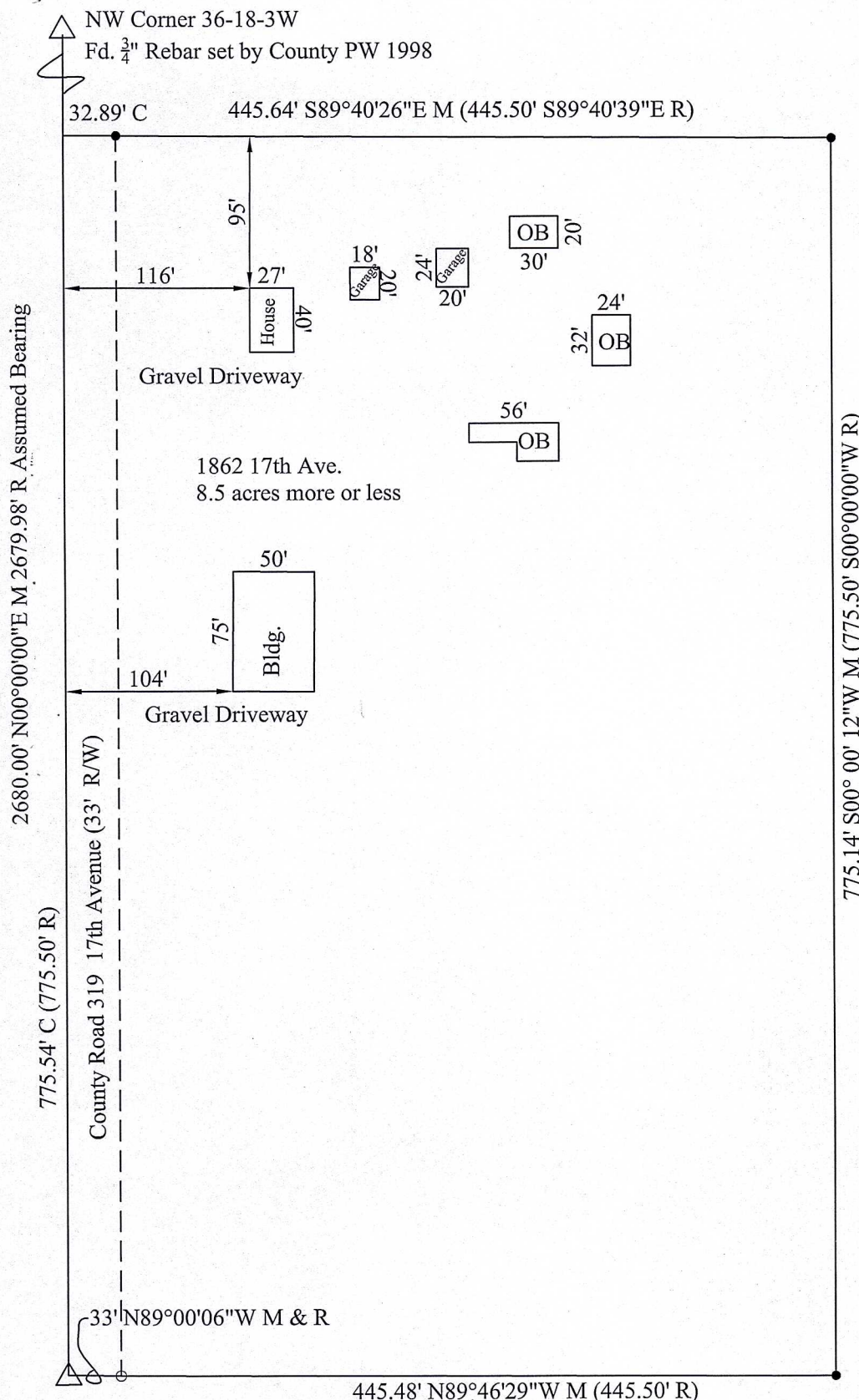

Scale 1"=100'

- Found Pin "Durr"
- Set $\frac{5}{8}$ " x 24" Rebar w/ Cap
- △ Found Government Monument
- OB = Out Building
- M = Measured
- R = Record
- C = Calculated

W 1/4 Corner 36-18-3W
Fd. Magnetic $\frac{5}{8}$ " by Ref.
Origin County PW 1998

Legal Description: A tract in the South Half of the Northwest Quarter ($S\frac{1}{2}NW\frac{1}{4}$) of Section Thirty-six (36), Township Eighteen (18) South, Range Three (3) West of the Sixth Principal Meridian, described as follows: Beginning at the Southwest corner of the $SW\frac{1}{4}NW\frac{1}{4}$ said Section 36, thence North 47 rods (775.50'), thence East 29 rods (478.50'), thence South 47 rods (775.50'), thence West 29 rods, (478.50') to the point of beginning, McPherson County, Kansas.

On April 22, 2003, Melanie L. Thrower completed the survey hereby platted.