

A SURVEY OF A TRACT OF LAND IN THE
SW1/4, SECTION 36, T18S, R3W
MCIPHERSON COUNTY, KANSAS

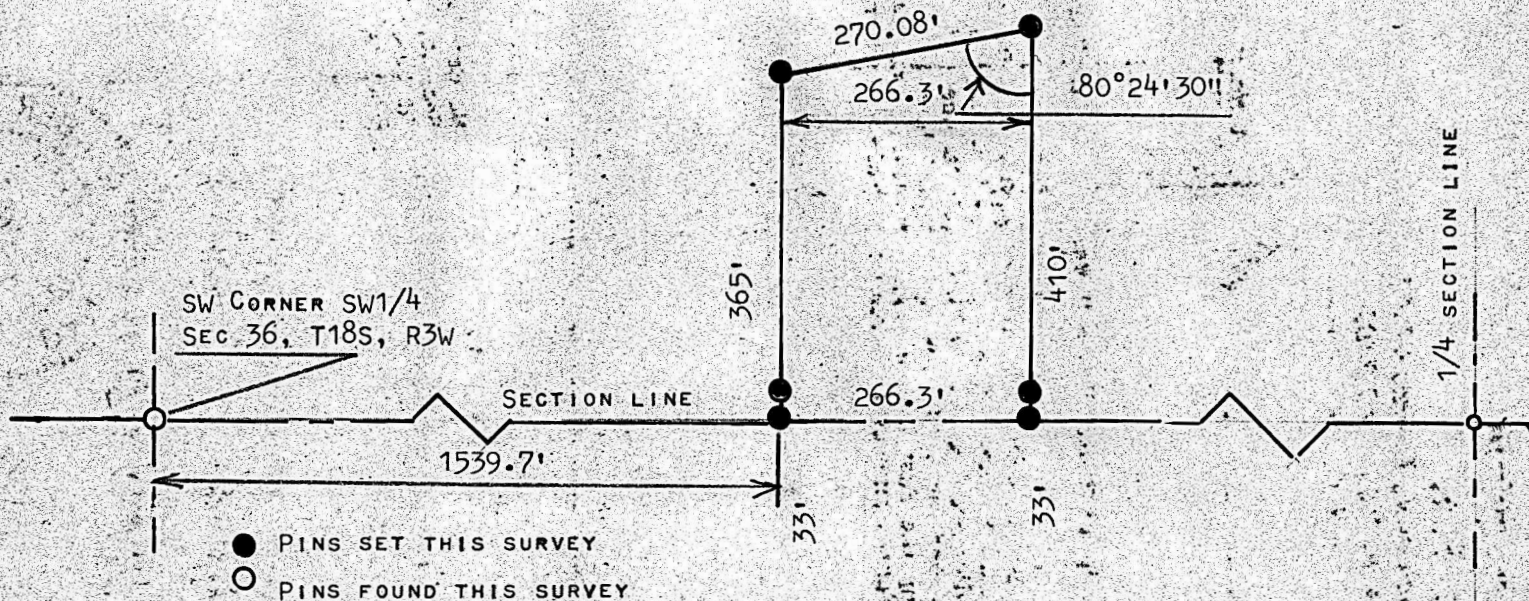

STATE OF KANSAS)
COUNTY OF MCIPHERSON) SS

I, MELVIN FERGUSON, PROFESSIONAL ENGINEER OF THE STATE OF KANSAS DO HEREBY
CERTIFY THAT UNDER MY SUPERVISION A SURVEY WAS MADE OF A TRACT OF LAND IN THE
SW1/4, SECTION 36, T18S, R3W OF THE 6TH P.M. AND DESCRIBED AS FOLLOWS;

BEGINNING 1539.7' EAST OF THE SW CORNER OF SAID SW1/4, SECTION 36, T18S R3W
THENCE ON EAST ON SECTION LINE 266.3 FEET; THENCE NORTH RIGHT ANGLE AND A
DISTANCE OF 410 FEET; THENCE SOUTHWESTERLY INTERIOR ANGLE OF 80°24'30" AND
A DISTANCE OF 270.08 FEET; THENCE SOUTH 365 FEET AND TO THE SECTION LINE,
AND TO THE PLACE OF BEGINNING, SAID TRACT CONTAINS 2.37 ACRES MORE OR LESS.
AND THAT THE ABOVE PLAT IS A TRUE EXHIBIT OF SAID SURVEY AS FAR AS IT IS KNOWN
TO ME.

SURVEY CALLED FOR BY STEVE SEIBEL

SIGNED THIS DAY OF SEPTEMBER, 1979

Melvin Ferguson
MELVIN FERGUSON
PROFESSIONAL ENGINEER
MCIPHERSON, KANSAS

