

A SURVEY IN THE NW 1/4  
SECTION 36 T18S R3W  
MCPHERSON, COUNTY

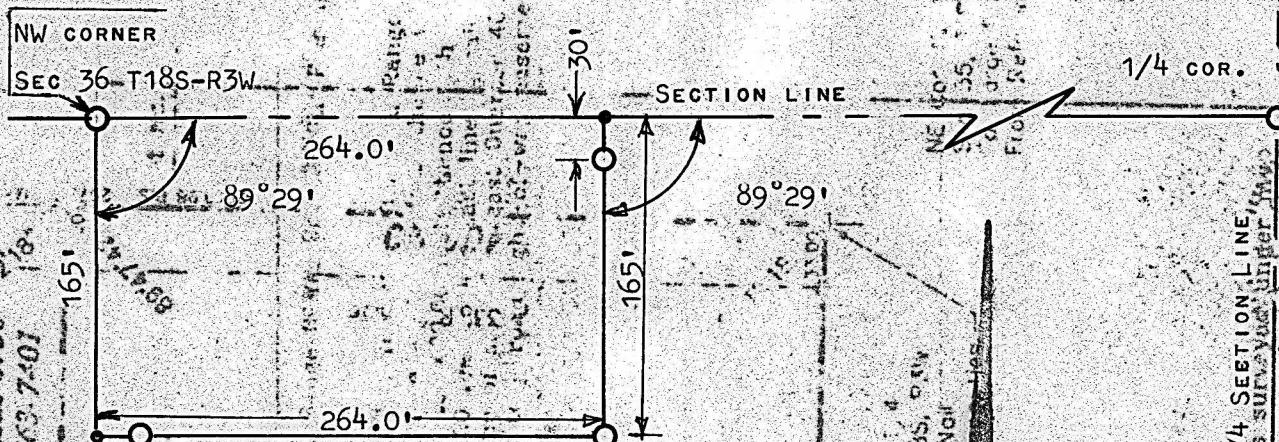

- PINS FOUND THIS SURVEY
- PINS SET THIS SURVEY
- NAILS SET THIS SURVEY

STATE OF KANSAS  
COUNTY OF MCPHERSON

I, FRANCIS R. RANKIN, PROFESSIONAL ENGINEER OF THE STATE OF KANSAS, DO HERBY CERTIFY THAT UNDER MY SUPERVISION A SURVEY WAS MADE IN THE NW 1/4 SECTION 36 T18S-R3W OF THE 6TH. PM. AND DESCRIBED AS FOLLOWS:

BEGINNING AT THE NW CORNER OF THE NW 1/4 SECTION 36 T18S-R3W, THENCE EAST 264.0 FEET; THENCE SOUTH 165.0 FEET THENCE WEST 264.0 FEET; THENCE NORTH 165.0 FEET TO THE PLACE OF BEGINNING, AND THAT THE ACCOMPANYING PLAT IS A TRUE EXHIBIT OF SAID SURVEY AS FAR AS IT IS KNOWN TO ME.

SURVEY CALLED FOR BY JOHN T LYMAN

SIGNED THIS 14 DAY OF NOVEMBER, 1965

*Francis R. Rankin*  
FRANCIS R. RANKIN  
PROFESSIONAL ENGINEER  
MCPHERSON, KANSAS

DATE OF FIELD WORK: May 20, 1965  
DATE OF PLAT: May 28, 1965  
I hereby certify this plat to be a true, correct and complete representation of the property described above as surveyed under my supervision.  
Dated: May 28, 1965

1/4 SECTION LINE  
GARBER  
REGISTERED  
DANIEL GARBER  
123-683