

# DURR ENGINEERING,

ENGINEERING, SURVEYING, PLANNING, & DEVELOPMENT

525 HOWARD STREET  
HUTCHINSON, KS 67501  
PHONE: 316-663-9613

NW CORNER  
36-18-3W  
FOUND FROM  
REFERENCES

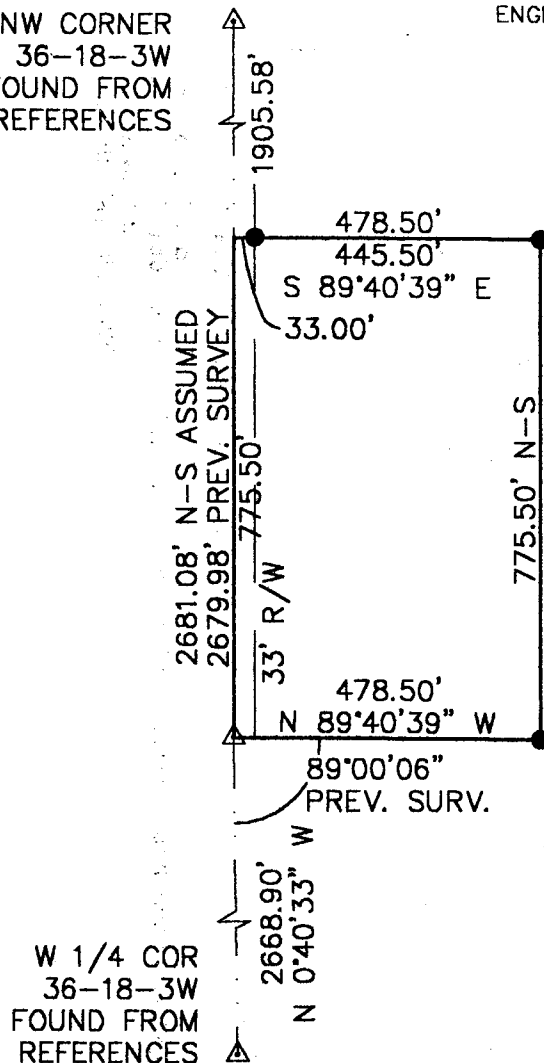

GRAPHIC SCALE

IN FEET

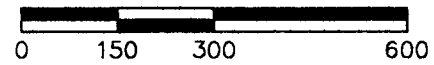

1" = 300'

NORTH

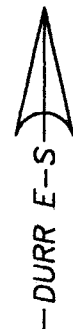

## LEGEND

- △ SECTION CORNER FOUND
- PROPERTY CORNER SET
- PROPERTY CORNER FOUND

I, DUNCAN W. DURR, DO HEREBY CERTIFY THE  
HEREON SURVEY TO BE A TRUE AND ACCURATE  
REPRESENTATION OF THE CONDITIONS FOUND  
ON THE DATE HEREON WRITTEN.

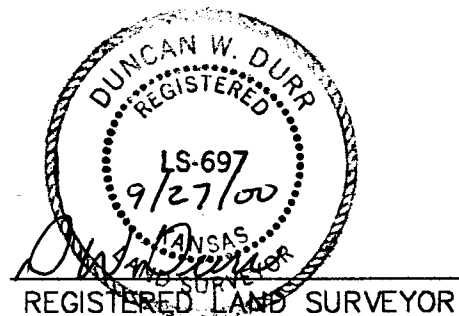

CLIENT: DALE SCHAFER

DRAWN: DM

SHEET: 1 OF: 1

## LEGAL DESCRIPTION:

TRACTS OF LAND IN THE NORTHWEST QUARTER OF SECTION 36, TOWNSHIP 18 SOUTH,  
RANGE 3 WEST OF THE PRINCIPAL MERIDIAN, MORE PARTICULARLY DESCRIBED AS  
FOLLOWS:

COMMENCING AT THE SOUTHWEST CORNER OF THE NORTHWEST QUARTER OF SECTION 36,  
TOWNSHIP 18 SOUTH, RANGE 3 WEST OF THE 6th PRINCIPAL MERIDIAN FOR A POINT OF  
BEGINNING; THENCE AT AN ASSUMED BEARING OF NORTH ALONG THE WEST LINE OF  
SAID NORTHWEST QUARTER, A DISTANCE OF 775.50 FEET, THENCE S89°40'39"E,  
DISTANCE OF 478.50 FEET, THENCE SOUTH, A DISTANCE OF 775.50 FEET, THENCE  
N 89°40'39" W, A DISTANCE OF 478.50 FEET TO THE POINT OF BEGINNING; TRACT  
CONTAINS 8.517 ACRES LESS THE WEST 33 FEET FOR ROAD RIGHT-OF-WAY AND ANY OTHER  
EASEMENTS OF RECORD, ALL IN McPHERSON COUNTY, KANSAS.

STATE: KANSAS

COUNTY: McPHERSON

PROJECT: 20106

DATE: 9/27/2000