

Part of SW $\frac{1}{4}$, Sec. 36., T.17.S., R.4.W.

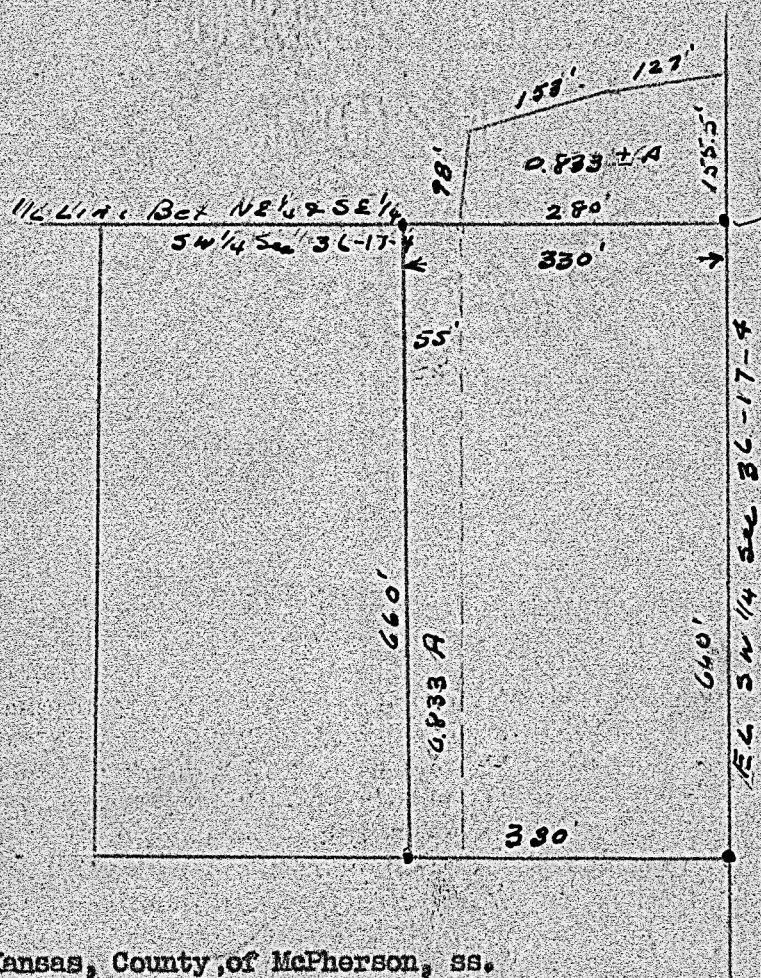

Kansas, County of McPherson, ss.

G.D. Johnson, Licensed Civil Engineer of the State of Kansas,
 do hereby certify that I did on the 14th. day of May, 1952 survey the
 above described property,
 Part of the SW $\frac{1}{4}$, of Sec. 36., T.17.S., R.4.W. in McPherson County
 Beginning at the SE. Cor. of the NE $\frac{1}{4}$, SW $\frac{1}{4}$, Sec. 36., T.17.S.,
 thence north along the east line of said SW $\frac{1}{4}$. Said Sec. 36 a
 distance of 155.5 ft., thence southwesterly 127 ft. to a point 140.2 ft.
 from south line of said NE $\frac{1}{4}$, SW $\frac{1}{4}$, Sec. 36, thence southwesterly 153
 ft. to a point 97.7 ft. north of said south line of NE $\frac{1}{4}$, SW $\frac{1}{4}$, Sec. 36,
 thence southerly 98 ft. to the south line of said NE $\frac{1}{4}$, SW $\frac{1}{4}$, Sec. 36, thence
 east 330 ft to place of beginning. Tract containing 0.833 Acres more or less.
 The east half of NE $\frac{1}{4}$, SE $\frac{1}{4}$, SW $\frac{1}{4}$, Sec. 36. T.17.S., R.4.W.
 I also certify that the accompanying plat is a true exhibit of said

G.D. Johnson