

# moser & associates consulting engineers

NO S-B-1198

P.O. DATE 2-2-76

500 Main  
Newton, Ks. 67114  
(316) 283-5298

6 East Second  
Lee's Summit, Mo. 64063  
(816) 524-0183

800 Oregon  
Hiawatha, Ks. 6  
(913) 742-3517

Hal Hopkins

DESCRIPTION: The North half of the North half of the Northwest Quarter (NW $\frac{1}{4}$ ) of Section 35, Township 21 S (Little Valley Township), Range 5 West of the 6th P.M., Logan County, Kansas. Said tract contains 40.26 acres, less public road right

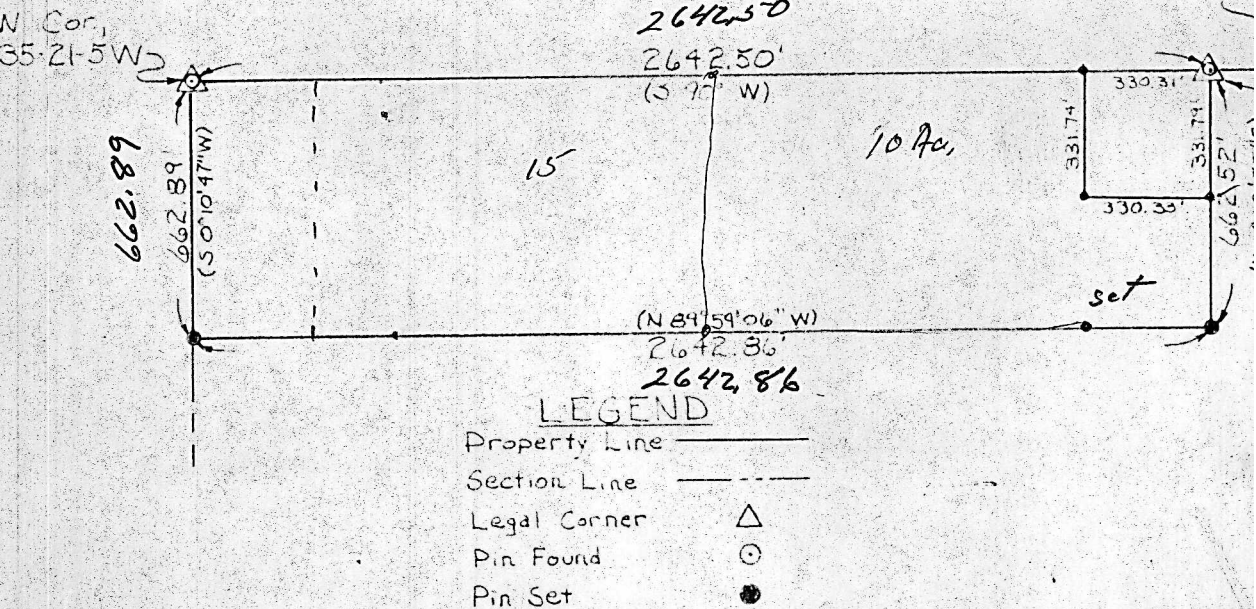

by Certify that the above survey completed 2-2-76 was made  
my supervision and is correct to the best of my knowledge.

LeRoy E Metzler  
LeRoy E. Metzler, D.S.

MICROFILM