

Survey for: Harold Regehr
 By: Garber Surveying Service, P.A.
 217 East First Avenue, Suite 9
 Hutchinson, Kansas 67501

DESCRIPTION: A tract in the NE $\frac{1}{4}$, NE $\frac{1}{4}$, Section 36, Township 21 South, Range 5 West of the Sixth Principal Meridian in McPherson County, Kansas as more particularly described on the attached sheet.

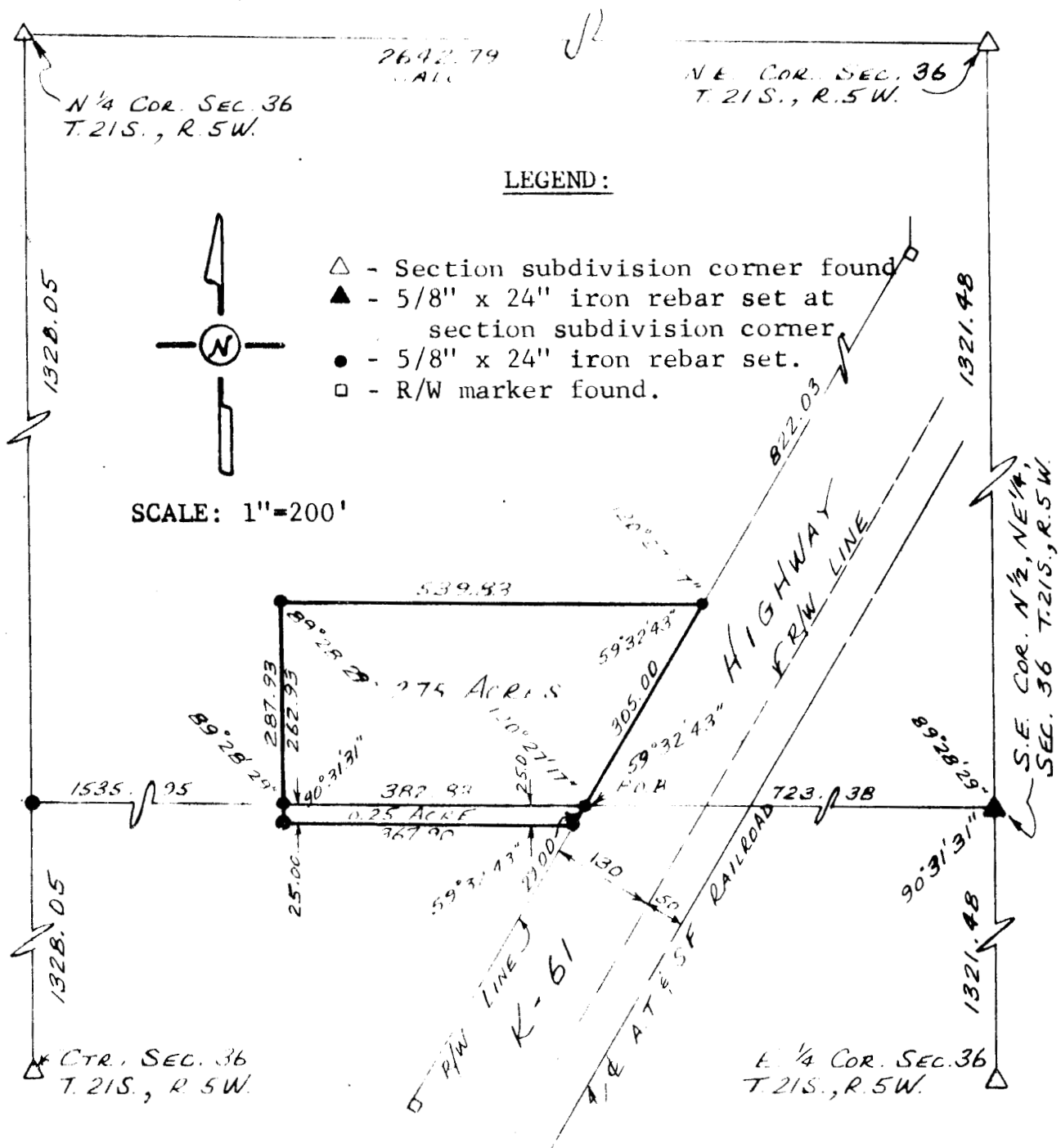

I hereby certify this plat to be a true, correct and complete representation of the property described above and on the attached sheet, as surveyed by me, this 26th day of April, 1982.

[Signature]
 Daniel E. Garber RLS

