

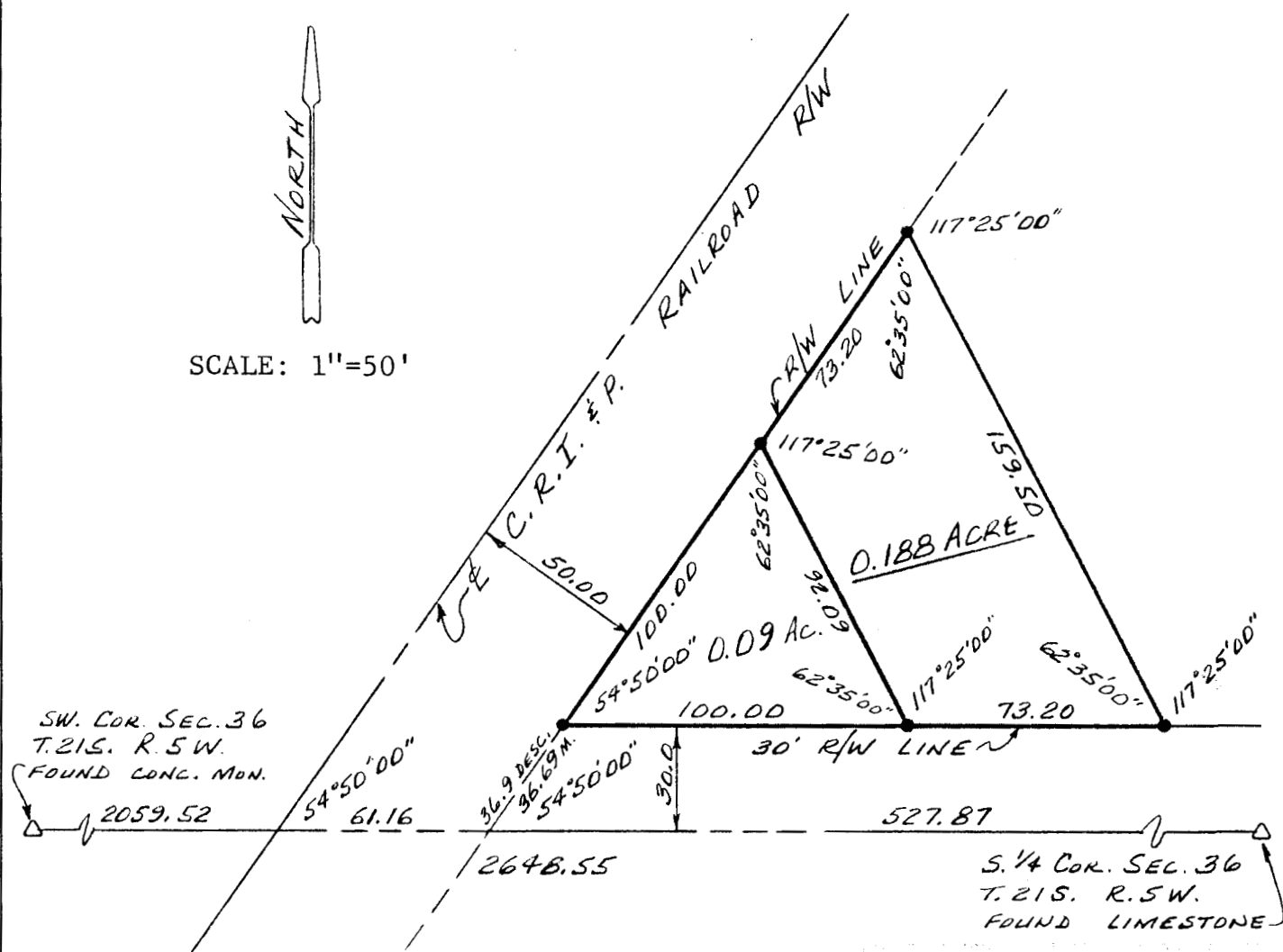

Proj. No. G84-354

DESCRIPTION: A tract in the Southwest quarter of Section 36,
Township 21 South, Range 5 West of the 6th Principal Meridian in
McPherson County, Kansas as described on the attached sheet.

Δ - Section subdivision corner found
● - 5/8" x 24" iron rebar set.



I hereby certify this plat to be a true, correct and complete representation of the property described above and on the attached sheet, as surveyed by me, this 6th day of November, 1984.

Daniel E. Garber RLS #683

