



Garber Surveying Service, P.A.

217 East 1st, Suite 18 • Phone 316 665-7032
Hutchinson, Kansas 67501

Proj. No. G90-219

SURVEY FOR: KERRY GOERTZEN

DESCRIPTION: A tract of land in the Southeast Quarter of Section 35,
Township 21 South, Range 4 West of the 6th Principal Meridian
more particularly described on the attached sheet.

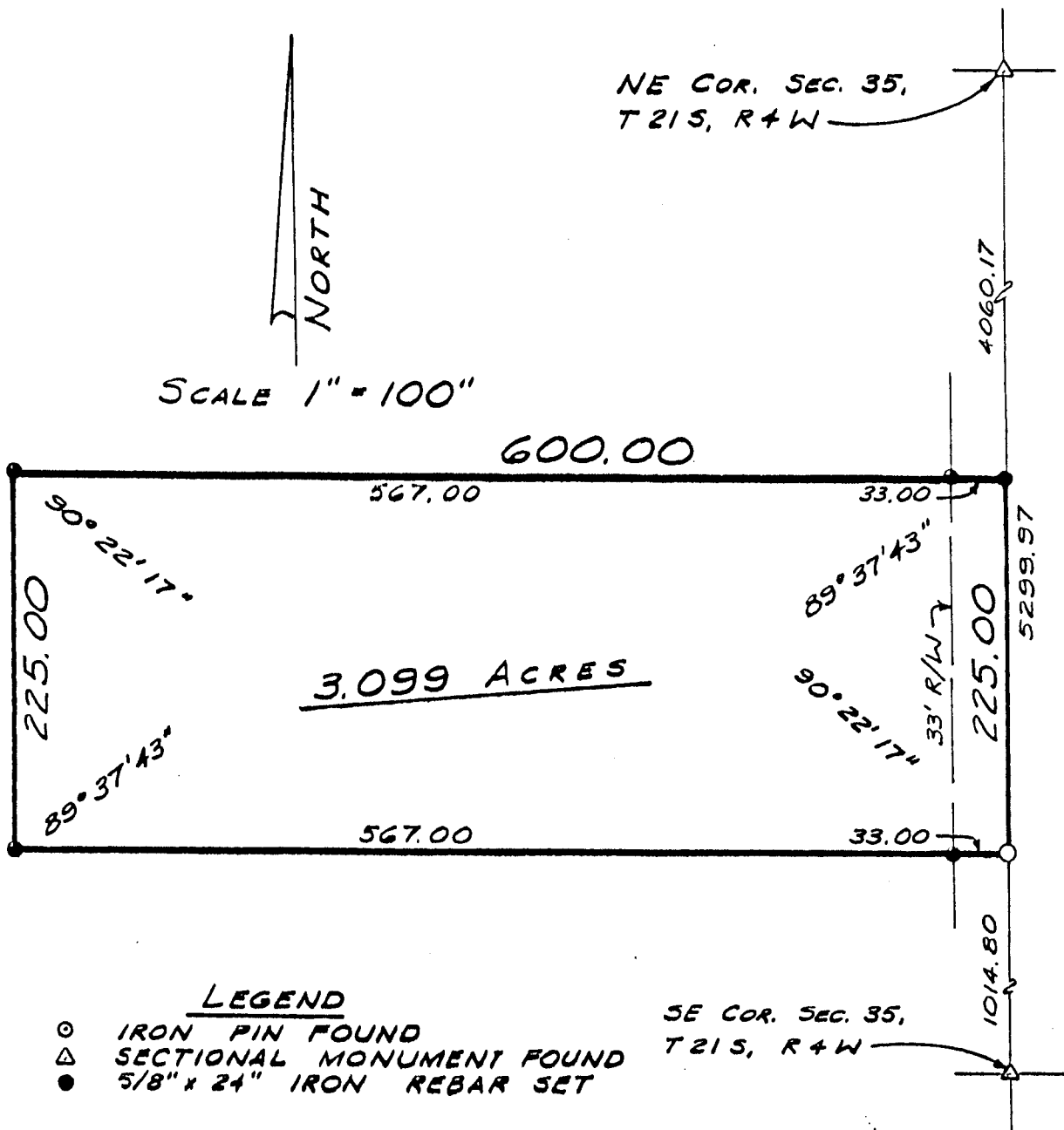

I hereby certify this plat to be a true, correct and complete
representation of the property described above and on the attached
sheet as surveyed under my supervision, this 25th of May, 1990.

Daniel E. Garber
Daniel E. Garber RLS #683

