

SURVEY FOR: Valley Federal Savings & Loan (Regehr)
DESCRIPTION: A tract in the Northeast Quarter of
Section 35, Township 21 South, Range 4 West of the
6th Principal Meridian, McPherson County, Kansas,
as shown on Exhibit A on the attached sheet.

SURVEY FOR: Valley Federal (Regehr)
BY: Garber Surveying Service, P.A.
217 East 1st, Suite 16
Hutchinson, KS 67501
316-665-7032

PROJ NO: G87-432 DATED: 6-9-87

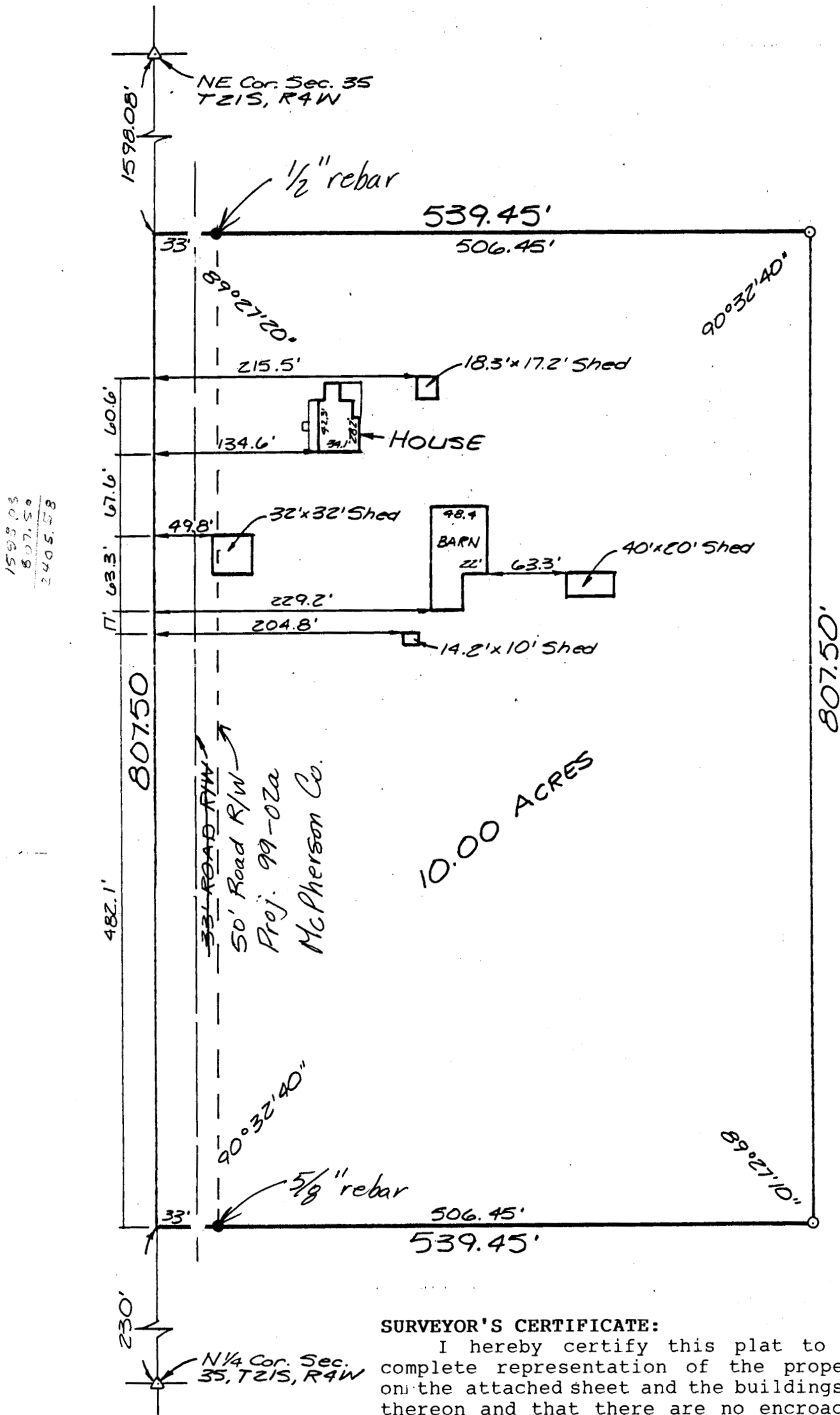

SURVEYOR'S CERTIFICATE:
I hereby certify this plat to be a true, correct and complete representation of the property described above and on the attached sheet and the buildings and improvements located thereon and that there are no encroachments either way across property lines except as shown, as surveyed under my supervision this 9th day of June, 1987.

Daniel E. Garber
Daniel E. Garber RLS #683

