

DURR ENGINEERING, LLC

SURVEYING, PLANNING, & DEVELOPMENT
525 HOWARD STREET
HUTCHINSON, KS 67501
PHONE: 620-663-9613

GRAPHIC SCALE
IN FEET

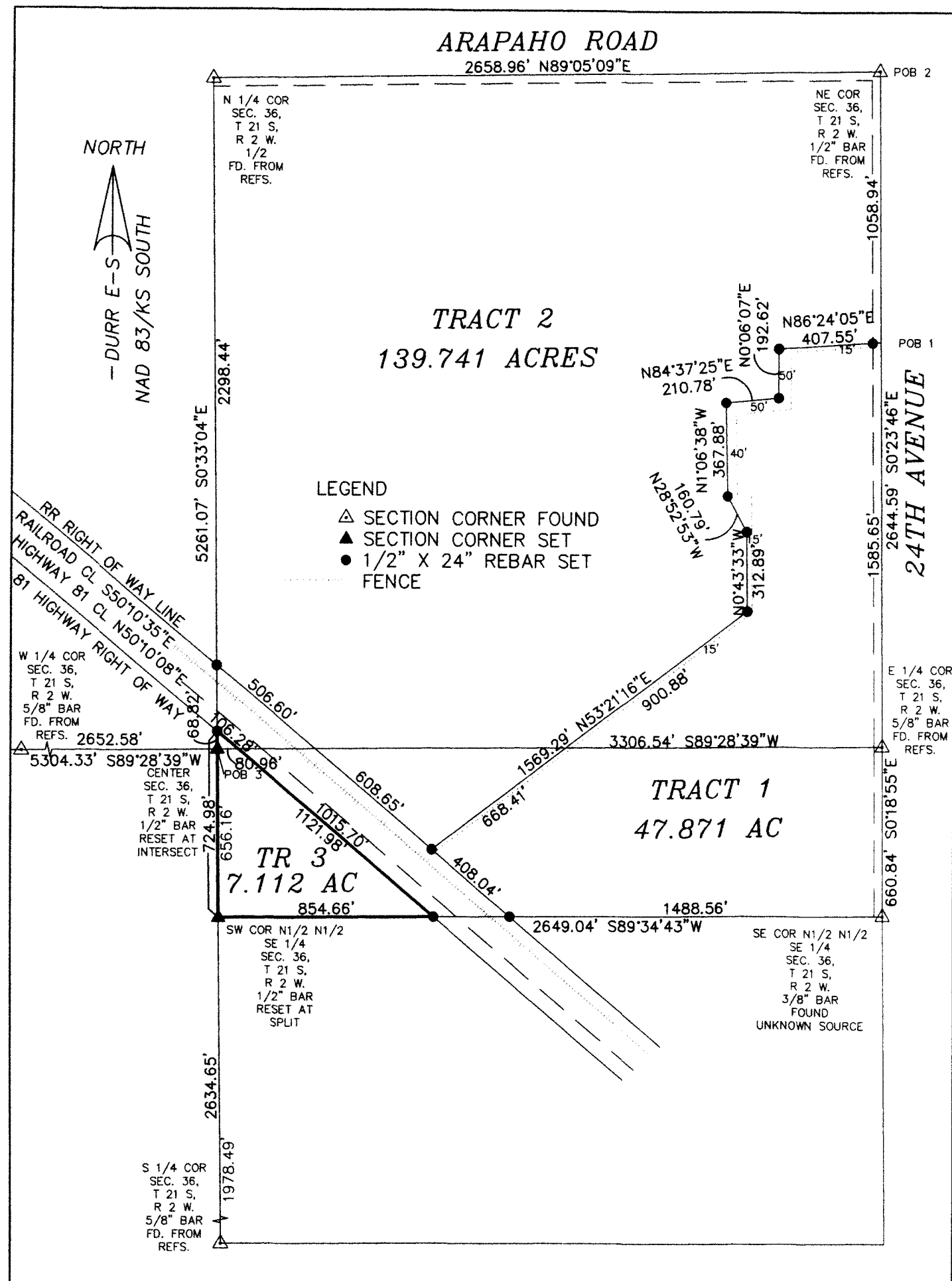
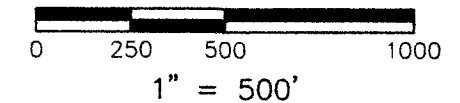

REVIEW SURVEYOR'S CERTIFICATE
STATE OF KANSAS

COUNTY OF McPHERSON } SS

REVIEWED IN ACCORDANCE WITH THE
REQUIREMENTS OF K.S.A. 58-2004,

_____, 2018.

REGISTERED LAND SURVEYOR

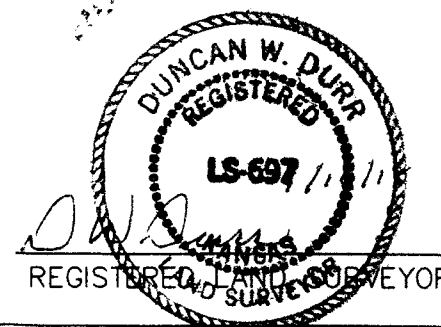

NOTES:

- 1) NO TITLE WORK PROVIDED TO SURVEYOR PRIOR TO SURVEY
- 2) SECTION CORNER TIES TO BE SENT TO COUNTY ENGINEER'S OFFICE AND KANSAS STATE HISTORICAL SOCIETY

I, DUNCAN W. DURR, DO HEREBY CERTIFY THE
HEREON SURVEY TO BE A TRUE AND ACCURATE
REPRESENTATION OF THE CONDITIONS FOUND
ON THE DATE HEREON WRITTEN.

CLIENT: LOGANBILL

DRAWN: DURR

PROJECT: 18001-3 SHEET: 1 OF: 1

TRACT 3: TRACT ON WEST SIDE HIGHWAY 81

A TRACT IN THE EAST HALF (NORTHEAST QUARTER AND NORTH HALF OF THE NORTH HALF OF THE SOUTHEAST QUARTER) OF SECTION 36, TOWNSHIP 21 SOUTH, RANGE 2 WEST OF THE SIXTH PRINCIPAL MERIDIAN, MORE PARTICULARLY DESCRIBED AS FOLLOWS:
BEGINNING AT THE NORTHWEST CORNER OF SAID NORTH HALF OF THE NORTH HALF OF THE SOUTHEAST QUARTER; THENCE S0°33'04"E, ALONG THE WEST LINE SAID NORTH HALF OF THE SOUTHEAST QUARTER, A DISTANCE OF 656.16 FEET TO THE SOUTH LINE SAID NORTH HALF; THENCE N89°34'43"E, ALONG SAID SOUTH LINE SAID NORTH HALF, A DISTANCE OF 854.66 FEET TO THE HIGHWAY 81 RIGHT OF WAY; THENCE N50°10'08"W, ALONG SAID RIGHT OF WAY, A DISTANCE OF 1015.70 FEET TO THE SOUTH LINE SAID NORTHEAST QUARTER; THENCE CONTINUING N50°10'08"W, A DISTANCE OF 106.28 FEET TO THE WEST LINE SAID NORTHEAST QUARTER; THENCE S0°33'04"E, A DISTANCE OF 68.82 FEET TO THE POINT OF BEGINNING; TRACT CONTAINS 7.112 ACRES, SUBJECT TO ANY EASEMENTS OF RECORD; ALL IN McPHERSON COUNTY, KANSAS.

STATE: KANSAS

COUNTY: McPHERSON

SEC: 36

TWP: 21 S

R: 2 W

DATE: 1/5/2018