



# Gilson Enterprises

115 W 2nd Suite G  
Hutchinson, Kansas 67501  
620-665-0069

## Boundary Survey

2802 Apache Road  
Hesston, Kansas

Client: Duane Kent Unruh  
2802 Apache Road  
Hesston, Kansas 67062

Legal Description: A tract of land in the Southwest Quarter of Section 35, Township 21 South, Range 01 West, 6th P.M., McPherson County, Kansas, described as follows, Beginning at the Southwest Corner of said Section 35; thence N00°10'06"W 371.25 feet along the West line of the Southwest Quarter of said Section 35; thence N90°00'00"E 330.00 feet; thence S00°10'07"E 371.25 feet to the South line of the Southwest Quarter of said Section 35; thence S90°00'00"W 330.00 feet to the Point of Beginning, subject to road rights of way across the South 33 feet and the West 33 feet.

Found #5 Rebar/cap for W1/4  
Cor. 35-21-1W #683 using  
record ties.

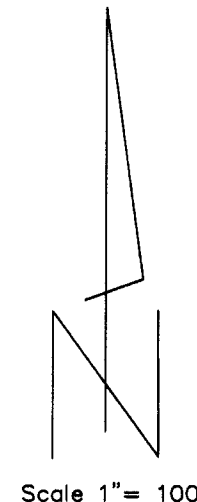

Scale 1" = 100'

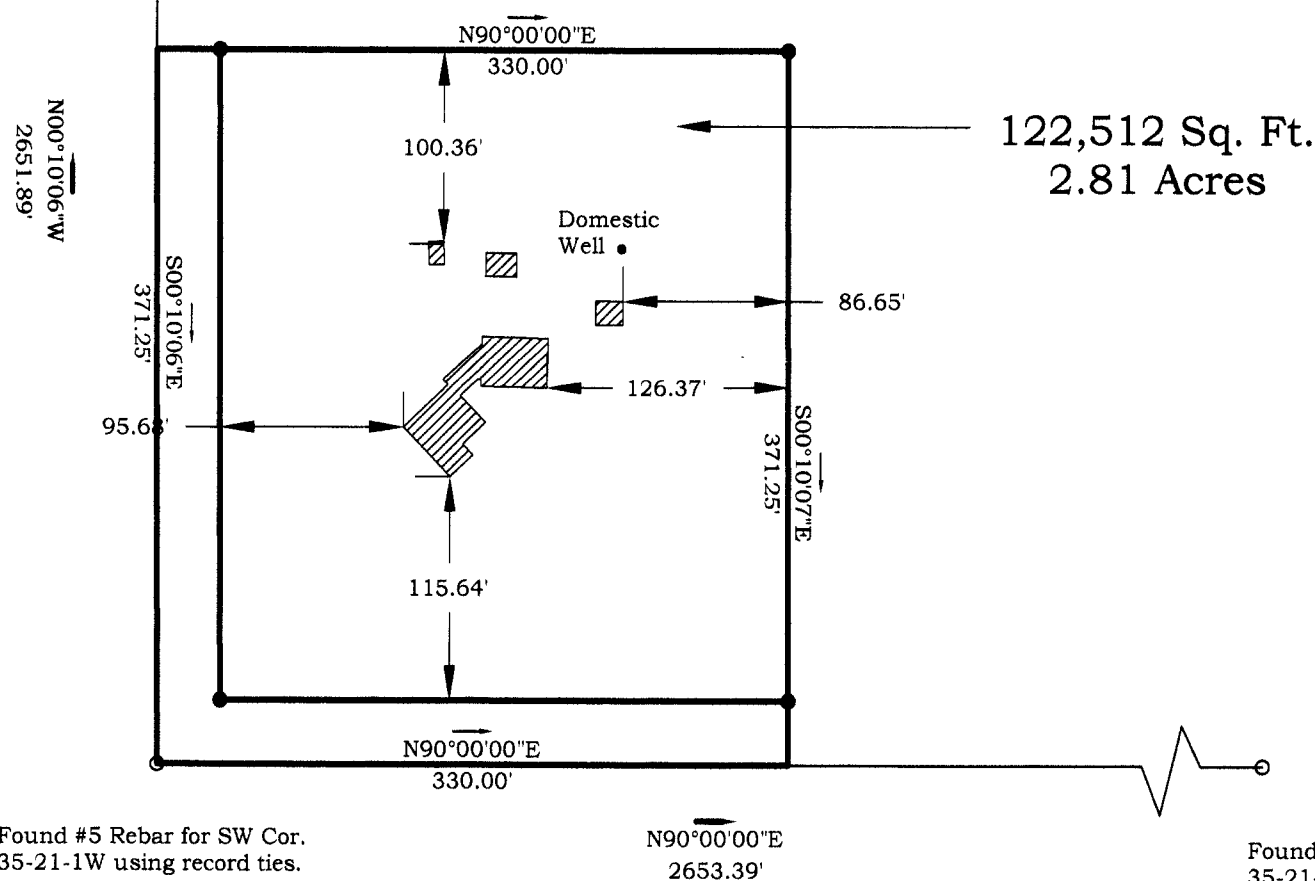

- Found Monuments
- Set #5 rebar/cap

Bearings are based  
on Assuming the  
South Line of the  
SW Quarter of  
Section 35-21-01W  
to be N90°00'00"E.

### Surveyor's Certificate:

I hereby certify this plat to be a true,  
correct and complete representation of  
the property described above as  
surveyed under my supervision.

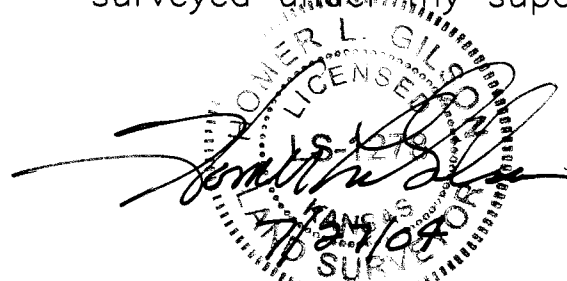

Homer L. Gilson

Kansas RLS#1278

Date: July 27, 2004 Ref: SUR07704