

Garber Surveying Service, P.A.

217 East 1st, Suite 16 Hutchinson, KS 67501

Proj. No. G85-5

Survey for: Home State Bank & Trust

DESCRIPTION: Portions of the Northeast quarter of Section 35,
Township 20 South, Range 3 West of the 6th Principal Meridian
in McPherson County, Kansas as described on the attached
sheets.

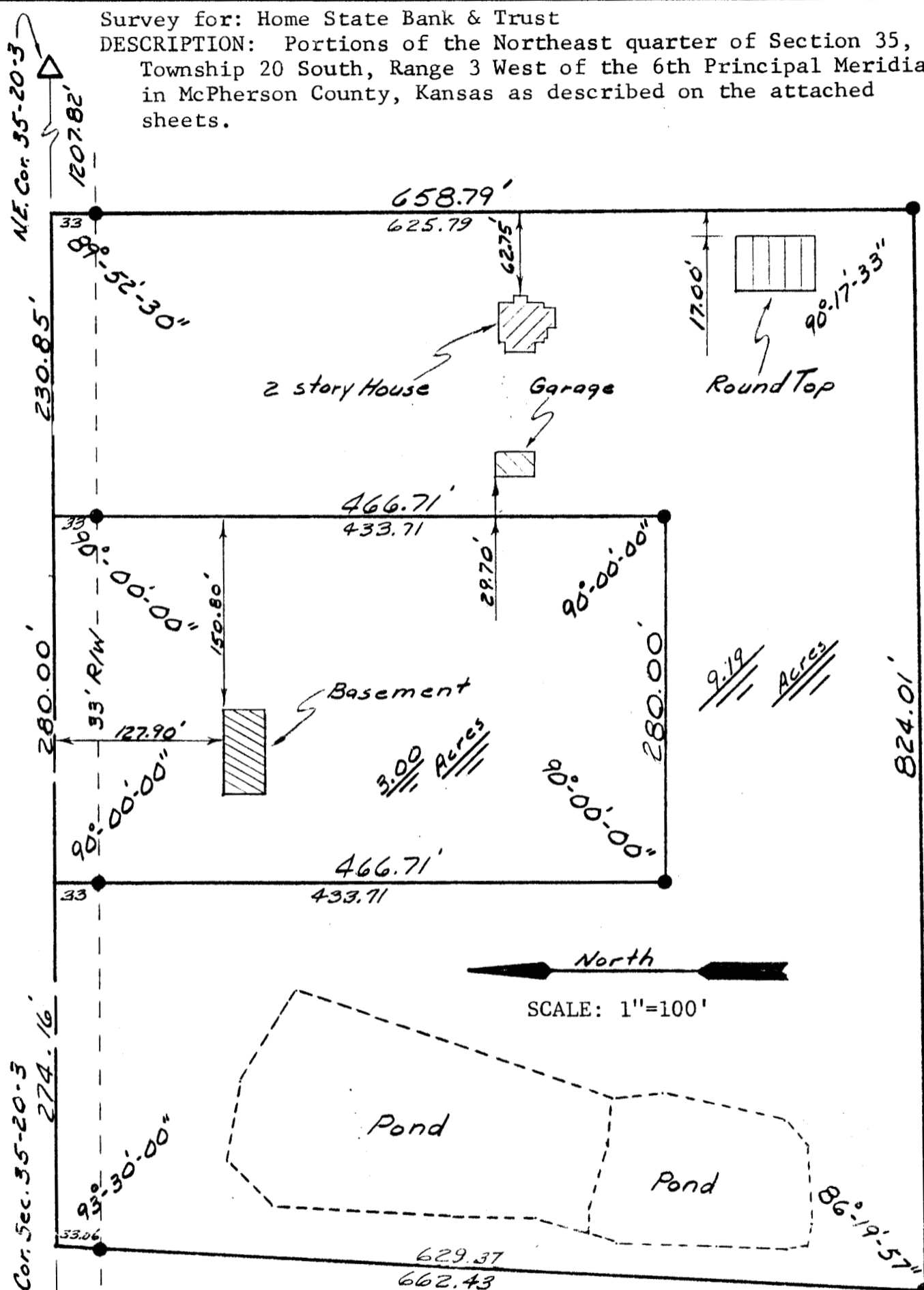

I hereby certify this plat to be a true, correct
and complete representation of the property described
above and on the attached sheets, as surveyed
under my supervision, this 11th day of
January, 1985.

Daniel E. Garber

Daniel E. Garber RLS #683

