

DURR ENGINEERING,
ENGINEERING, SURVEYING, PLANNING, & DEVELOPMENT

525 HOWARD
HUTCHINSON, KS. 67501
PHONE: 316-663-9613

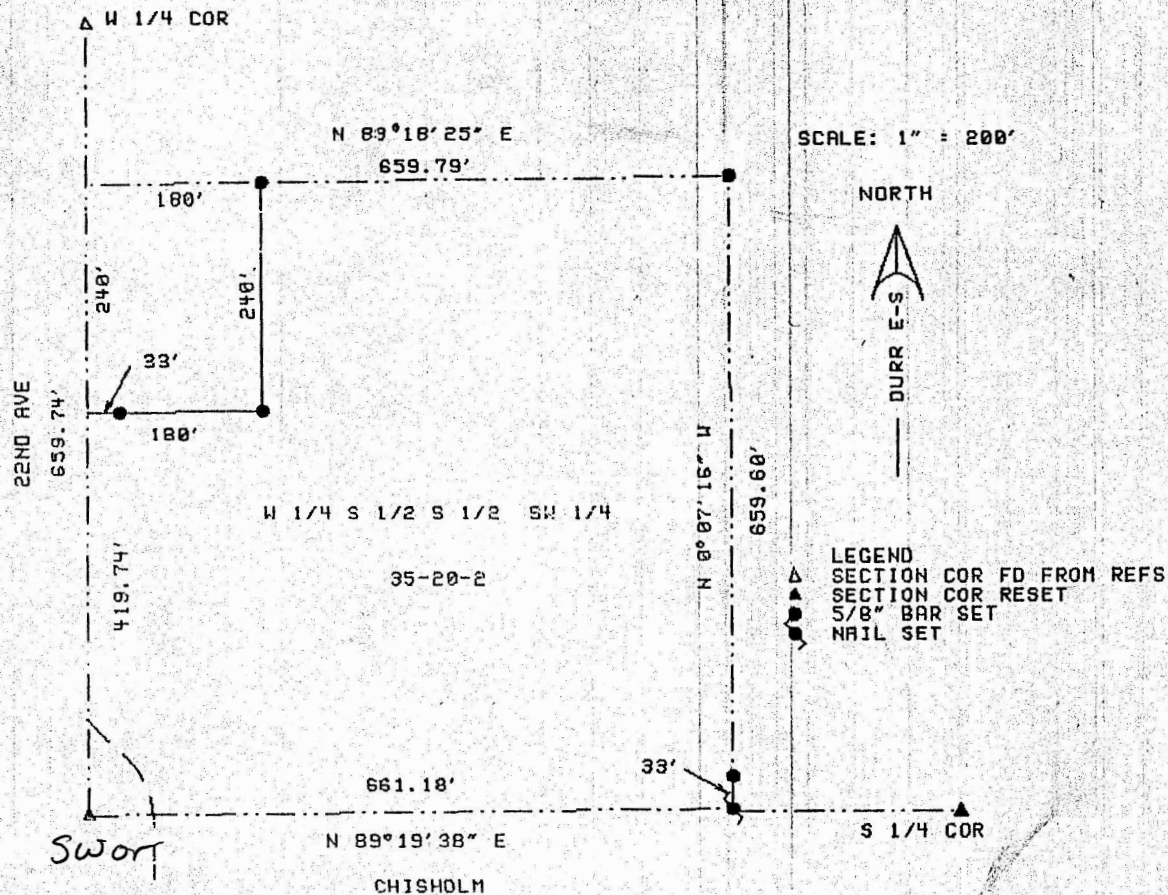

I, DUNCAN W. DURR, DO HEREBY CERTIFY THE ABOVE SURVEY TO BE
A TRUE AND ACCURATE REPRESENTATION OF THE CONDITIONS
FOUND THE DAY AND DATE HEREON WRITTEN.

CLIENT: DALE ANDERSON

DESCRIPTION: THE WEST QUARTER OF THE SOUTH HALF OF THE SOUTH HALF
OF THE SOUTHWEST QUARTER OF SECTION 35, TOWNSHIP 20 SOUTH, RANGE 2
WEST OF THE 6TH PM, McPHERSON COUNTY, KANSAS;
EXCEPT THE FOLLOWING TRACT:
BEGINNING AT THE NORTHWEST CORNER OF THE S 1/2 S 1/2 SW 1/4 OF
SECTION 35, TOWNSHIP 20 SOUTH, RANGE 2 WEST OF THE 6TH PM;
THENCE SOUTH 240 FEET; THENCE EAST 240 FEET; THENCE NORTH 240 FEET;
THENCE WEST 180 FEET TO THE PLACE OF BEGINNING, McPHERSON COUNTY,
KANSAS, AS DESCRIBED ON BOOK M-304, PAGE 383, REGISTER OF DEEDS.
ANY EXCEPT RIGHT OF WAY OF RECORD, AND ANY OTHER EASEMENTS OF
OF RECORD.

STATE: KANSAS COUNTY: McPHERSON PROJECT: 98129