

A SURVEY OF A TRACT OF LAND IN THE  
SW1/4, SECTION 35 T20S R2W  
MCPHERSON, COUNTY

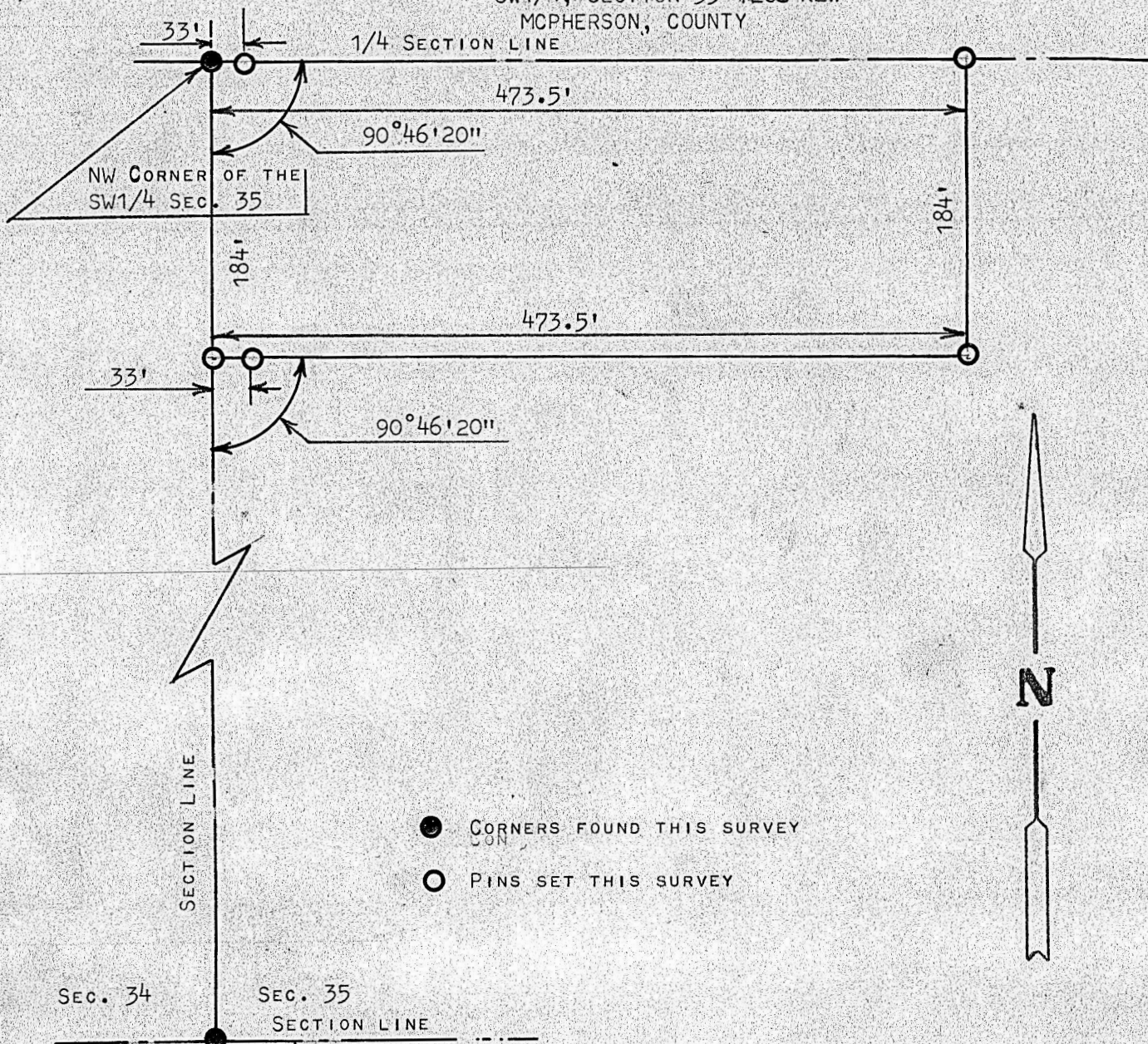

- CORNERS FOUND THIS SURVEY
- PINS SET THIS SURVEY



SEC. 34      SEC. 35  
SECTION LINE  
SEC. 3      SEC. 2

STATE OF KANSAS      )  
COUNTY OF MCPHERSON) SS

I, FRANCIS RANKIN, PROFESSIONAL ENGINEER OF THE STATE OF KANSAS, DO HEREBY CERTIFY THAT UNDER MY SUPERVISION A SURVEY WAS MADE IN THE SW1/4 OF SECTION 35 T20S R2W OF THE 6TH P.M. AND DESCRIBED AS FOLLOWS:

BEGINNING AT THE NW CORNER OF SAID SW1/4, SECTION 35 T20S R2W; THENCE SOUTH ON SECTION LINE 184 FEET; THENCE EAST PARALLEL WITH 1/4 SECTION LINE 473.5 FEET; THENCE NORTH PARALLEL WITH SECTION LINE 184.0 FEET; THENCE WEST ON 1/4 SECTION LINE 473.5 FEET, TO PLACE OF BEGINNING, SAID TRACT OF LAND CONTAINS 2.0 ACRES MORE OR LESS, AND THAT THE ACCOMPANYING PLAT IS A TRUE EXHIBIT OF SAID SURVEY AS FAR AS IT IS KNOWN TO ME.

SURVEY CALLED FOR BY MAYNARD BECKER

SIGNED THIS 25 DAY OF SEPTEMBER 1967

MICROFILMED 1

*Francis Rankin*  
FRANCIS RANKIN  
PROFESSIONAL ENGINEER  
MCPHERSON, KANSAS

