

Saved 1/6/2011 2:55:43 PM by SROWLAND  
Plot Date & Time Monday, January 10, 2011 4:45:16 PM Dwg Path U:\DD\GSSFILES\2010\20100696 C361.dwg\20100696

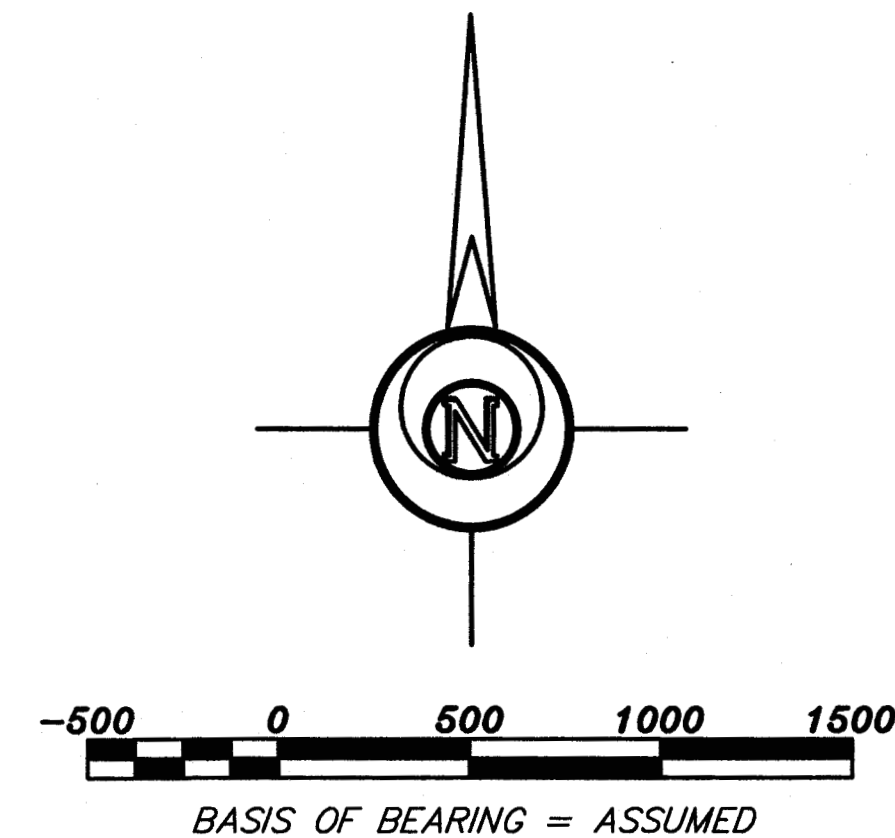
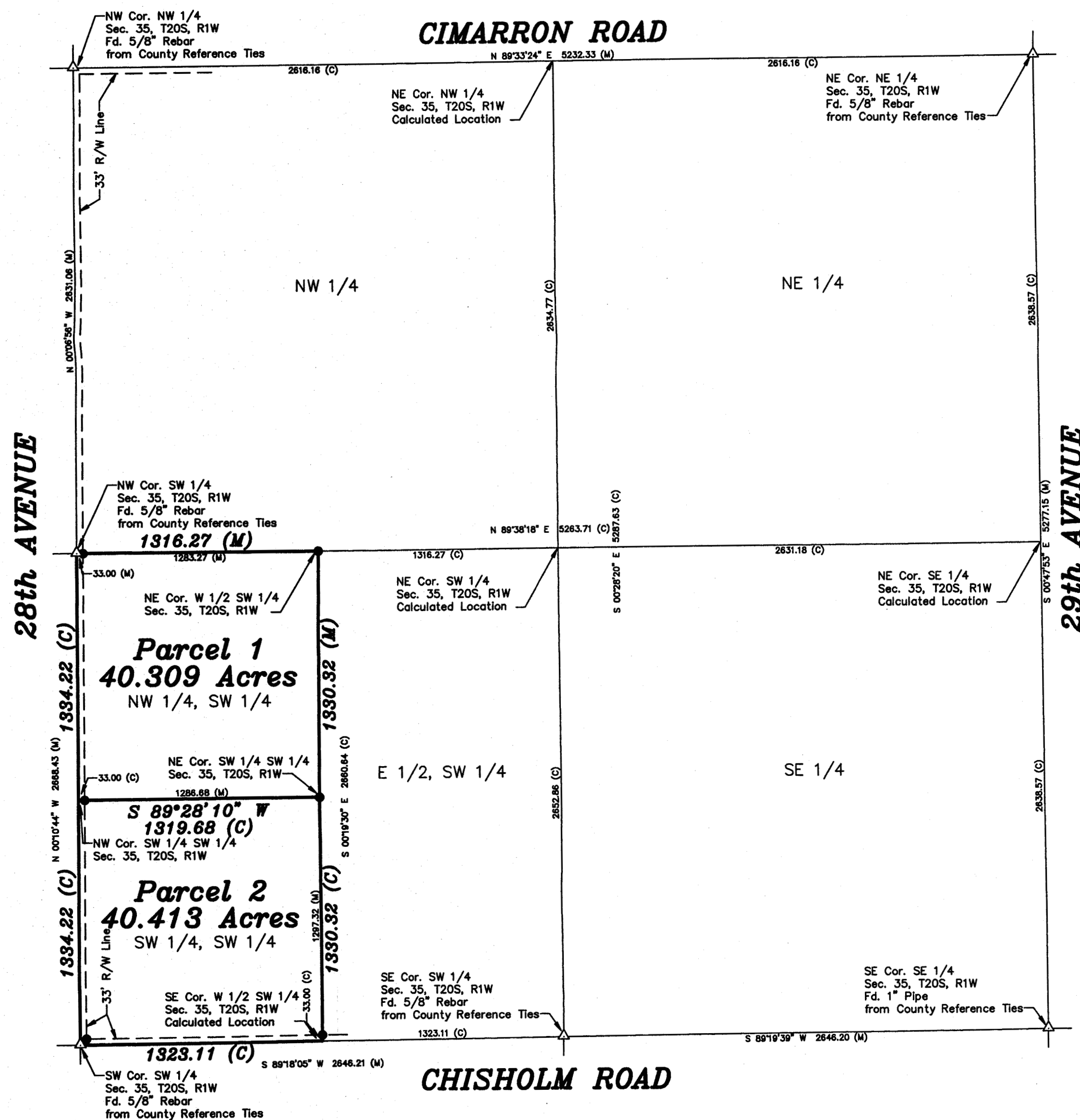

- LEGEND**
- △ - Sectional Monument Found
  - - 5/8" x 24" Iron Rebar Set w/G.S.S. Cap
  - (C) - Calculated
  - (M) - Measured

**DESCRIPTION PARCEL 1:**  
The Northwest Quarter of the Southwest Quarter of Section 35, Township 20 South, Range 1 West of the 6th Principal Meridian, McPherson County, Kansas, containing **40.309 Acres**, subject to road right-of-way easement across the West 33.00 feet and any other easements of record.

**DESCRIPTION PARCEL 2**  
The Southwest Quarter of the Southwest Quarter of Section 35, Township 20 South, Range 1 West of the 6th Principal Meridian, McPherson County, Kansas, containing **40.413 Acres**, subject to road rights-of-way easements across the West and South 33.00 feet thereof and any other easements of record.

**SURVEYOR'S CERTIFICATE:**  
I hereby certify this plat to be a true, correct and complete representation of the property described hereon, as surveyed under my supervision, this 6th day of January, 2011.

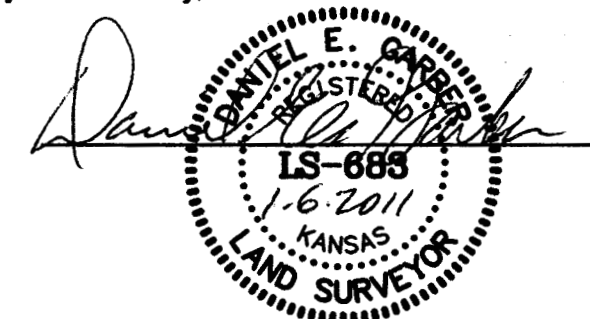

Prepared For: <b>EVELYN REIMER TRUST</b>		Description: <b>THE W 1/2 OF THE SW 1/4 SEC. 35, T20S, R1W MCPHERSON COUNTY, KANSAS</b>	
Prepared By: <b>GSS</b>		Garber Surveying Service, P.A. 2908 North Plum St. Hutchinson, Kansas 67502 Phone (620) 665-7032 • FAX (620) 663-7401	
511 North Poplar Street Newton, Kansas 67114 Phone (316) 283-5053 • FAX (316) 283-5073		Drawn By: SLR Checked By: DEG	Date of Field Work: December 26, 2010 Date: 01/06/2011 Sheet 1 of 1 Sheet(s)
Job No: <b>G2010-696</b>			