

A SURVEY IN THE NE $\frac{1}{4}$ OF SECTION 35,
T19S, R4W
MC PHERSON COUNTY, KANSAS

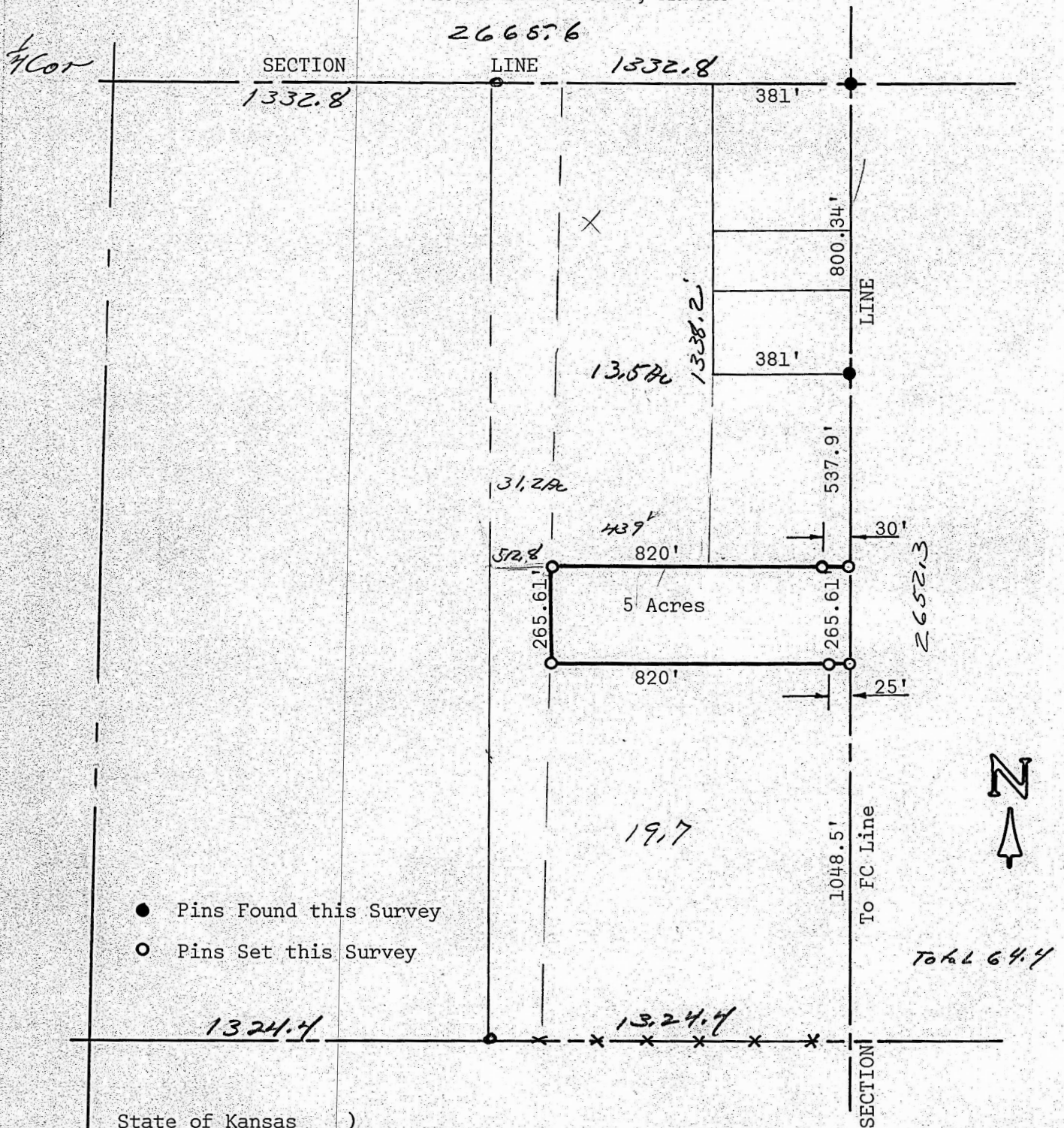

State of Kansas)
County of McPherson) SS

I, Melvin Ferguson, County Engineer of McPherson County, Kansas, do hereby certify that under my supervision a survey was made of a tract of land in the NE $\frac{1}{4}$ of Section 35, T19S, R4W of the 6th P.M. and described as follows:

Beginning 1338.24 feet South of the NE Corner of Said NE $\frac{1}{4}$ of Section 35; thence West, parallel with the Section Line, 820 feet; thence South, parallel with the Section Line, 265.61 feet; thence East, 820 feet to the Section Line; thence North 265.61 feet to the place of beginning. Said tract contains five acres more or less. I, also, certify that the above plat is a true exhibit of said survey as far as it is know to me.

Survey called for by Duane Kaufman

Signed this 8th day of November, 1974

Melvin Ferguson
Melvin Ferguson, P. E.
County Engineer
McPherson County, Kansas



MICROFILM