

A SURVEY OF A TRACT OF LAND IN THE
NE1/4, SECTION 35, T19S R4W
MCPHERSON, COUNTY, KANSAS:

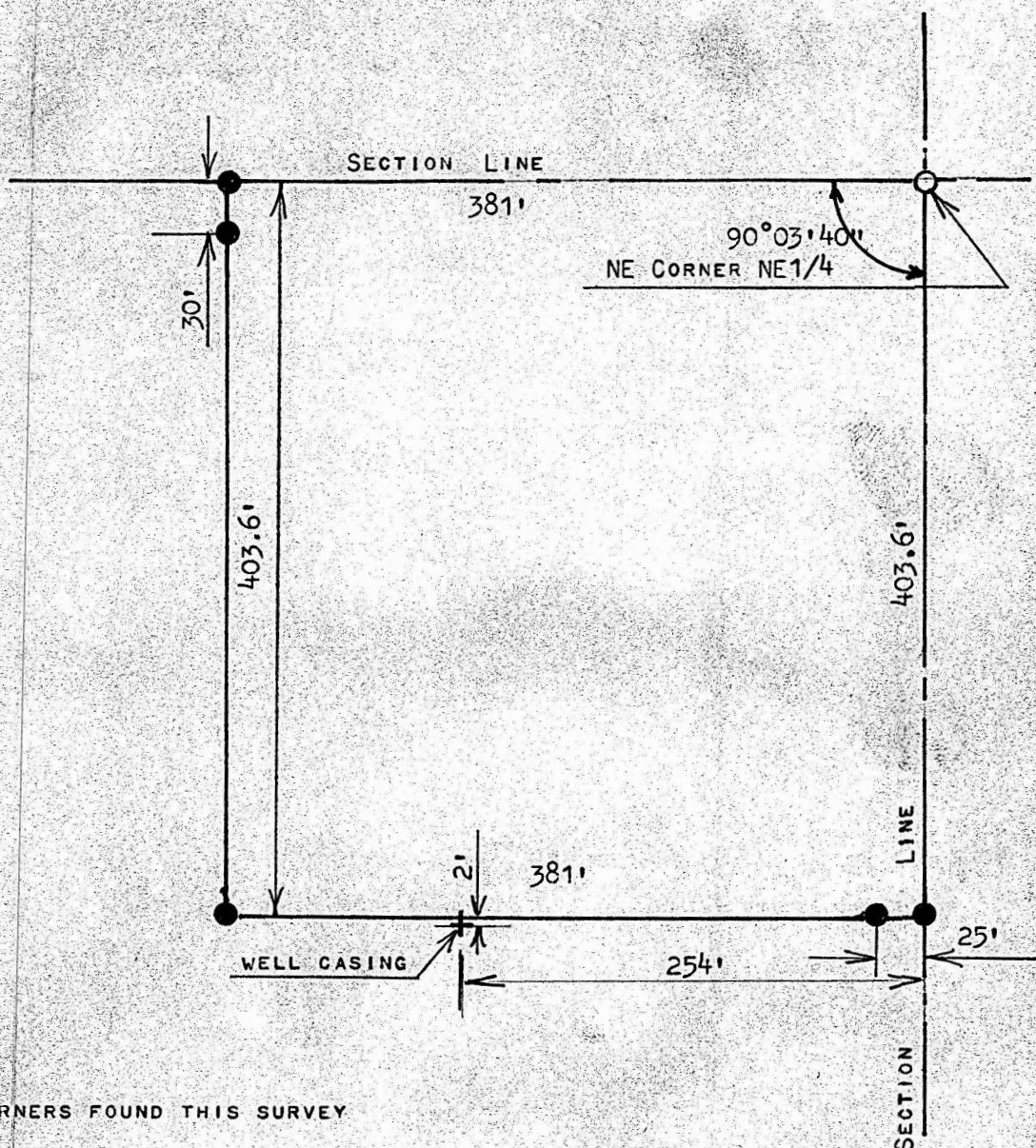

CORNERS FOUND THIS SURVEY

PINS SET THIS SURVEY

KANSAS)
MCPHERSON) SS

S. RANKIN, PROFESSIONAL ENGINEER OF THE STATE OF KANSAS
CERTIFY THAT UNDER MY SUPERVISION A SURVEY WAS MADE IN THE
SECTION 35, T19S R4W OF THE 6TH P.M. AND DESCRIBED AS FOLLOWS;

AT THE NE CORNER OF THE NE1/4, OF SAID SECTION 35, T19S R4W;
THENCE SOUTH ON SECTION LINE 403.6 FEET; THENCE WEST PARALLEL WITH
SECTION LINE 381 FEET; THENCE NORTH TO SECTION LINE 403.6 FEET; THENCE
EAST 3.53 FEET TO PLACE OF BEGINNING SAID TRACT OF LAND CONTAINS 3.53
ACRES OR LESS, AND THAT THE ACCOMPANYING PLAT IS A TRUE EXHIBIT
OF THE SURVEY AS FAR AS IT IS KNOWN TO ME.

ORDERED FOR BY DUANE KAUFMAN

THIS 2 DAY OF SEPTEMBER, 1971

Paul S. Rankin
S. RANKIN
PROFESSIONAL ENGINEER
STATE OF KANSAS



[Signature]