

A SURVEY OF A TRACT OF LAND IN THE
NE1/4, SECTION 35, T19S R4W
MCPHERSON COUNTY, KANSAS

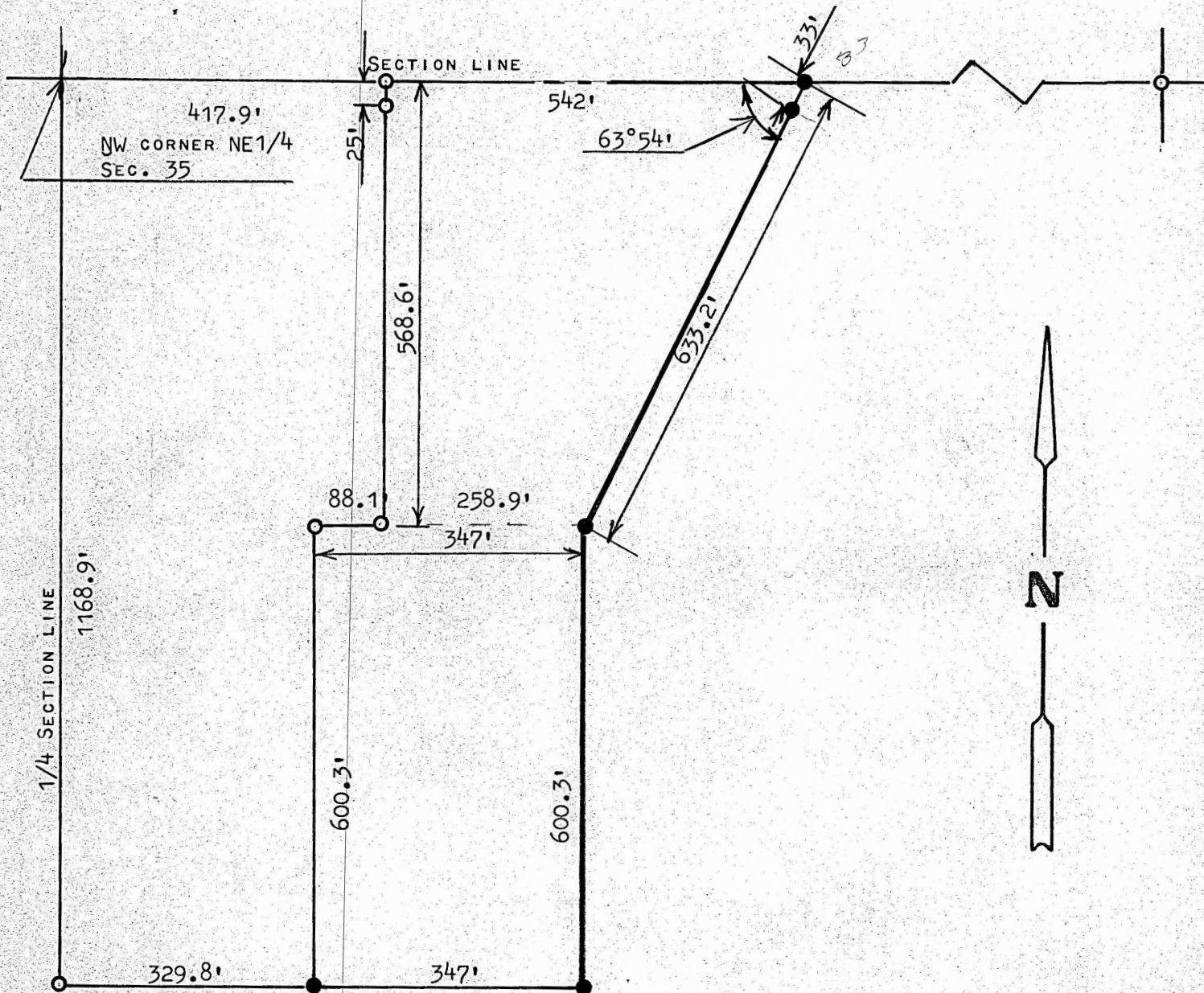

○ PINS FOUND THIS SURVEY

● CORNERS SET THIS SURVEY

STATE OF KANSAS)
COUNTY OF MCPHERSON) SS

I, MELVIN FERGUSON, PROFESSIONAL ENGINEER OF THE STATE OF KANSAS DO HEREBY CERTIFY THAT UNDER MY SUPERVISION A SURVEY WAS MADE IN THE NE1/4, SECTION 35, T19S, R4W OF THE 6TH P.M. AND DESCRIBED AS FOLLOWS;
BEGINNING 417.9 FEET EAST OF THE NW CORNER OF SAID NE1/4, SECTION 35, T19S, R4W; THENCE EAST ON SECTION LINE 542 FEET; THENCE INTERIOR ANGLE OF 63°54' SOUTHWESTERLY A DISTANCE OF 633.2 FEET; THENCE SOUTH PARALLEL WITH 1/4 SECTION LINE 600.3 FEET; THENCE WEST PARALLEL WITH SECTION LINE 347 FEET; THENCE NORTH PARALLEL WITH 1/4 SECTION LINE 600.3 FEET; THENCE EAST 88.1 FEET; THENCE NORTH PARALLEL WITH 1/4 SECTION LINE 568.6 FEET AND TO THE PLACE OF BEGINNING SAID TRACT OF LAND CONTAINS 10.0 ACRES MORE OR LESS, AND THAT THE ABOVE PLAT IS A TRUE EXHIBIT OF SAID SURVEY AS FAR AS IT IS KNOWN TO ME.

SURVEY CALLED FOR BY DUANE KAUFMAN

SIGNED THIS 17th DAY OF MAY, 1976

Melvin Ferguson
MELVIN FERGUSON
PROFESSIONAL ENGINEER
MCPHERSON, KANSAS

