

SURVEY FOR: Don Unruh

PURPOSE OF SURVEY: Boundary Survey SW $\frac{1}{4}$ 35-19s-3w

DATE OF FIELD WORK: May 3, 2013

PROJECT NUMBER: 13021

DESCRIPTION: A tract of land in the Southwest Quarter of Section 35, Range 19 South, Range 2 West of the 6th Principle Meridian, Kansas more particular described as follows:

Commencing at the Southeast corner of said Southwest Quarter 1281.99 feet West along section line to the point of beginning; thence Az 359-37-10 792.03 feet; thence Az 88-31-44 270.06 feet; thence Az 359-03-02 343.80 feet; thence Az 341.13 feet; thence Az 238-40-05 362.73 feet; thence Az 178-51-34 162.90 feet; thence Az 88-40-07 353.59; thence Az 179-37-52 790.69 feet to a point on the South line of said Quarter; thence Az 90-00-00 30.0 feet to the point of beginning; containing 5.1 acres and subject to any easements of record.

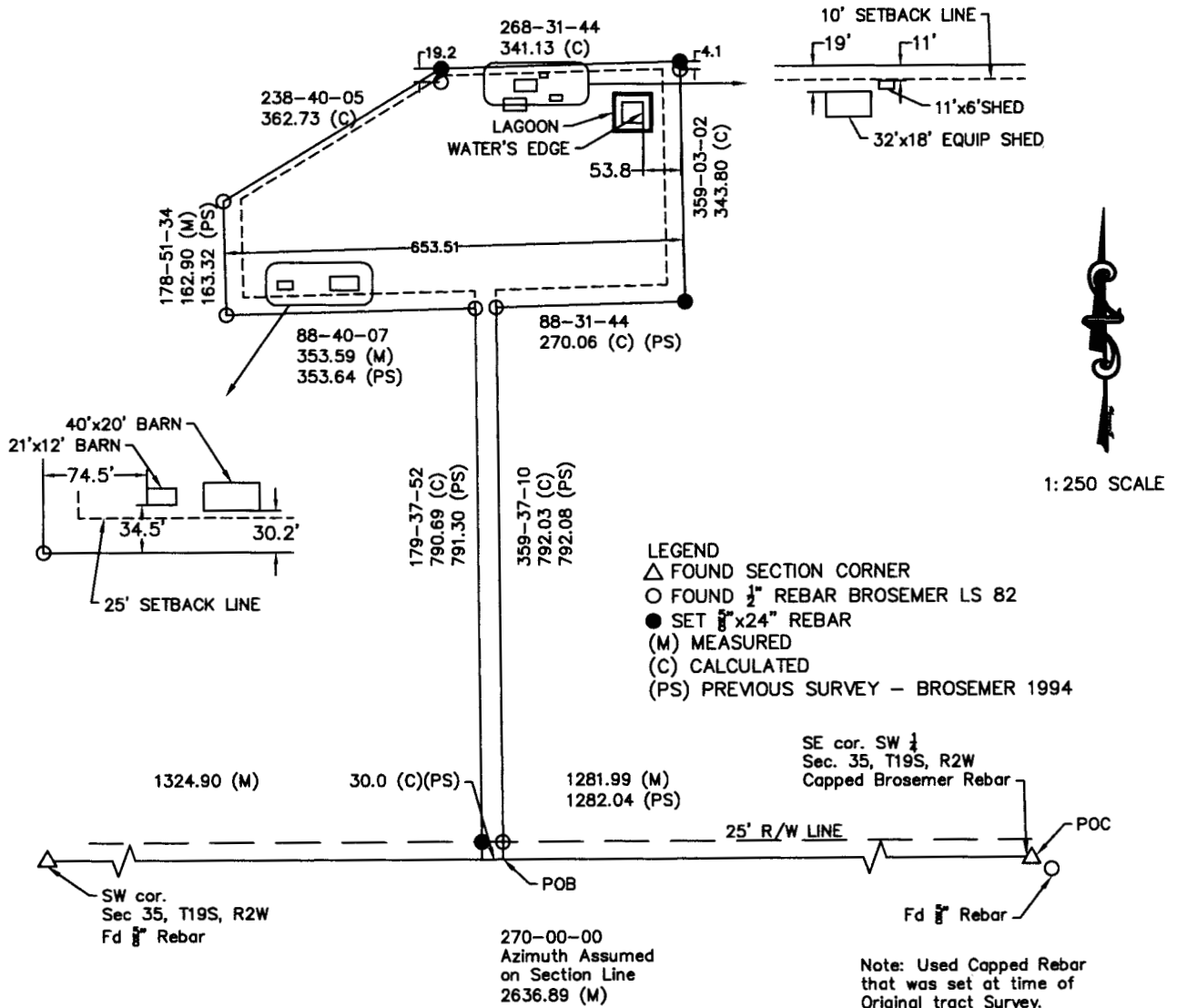

SURVEYOR'S CERTIFICATE:

I hereby certify this survey to be a true, correct and complete representation of the survey as surveyed by me, this 6th day of May, 2012.

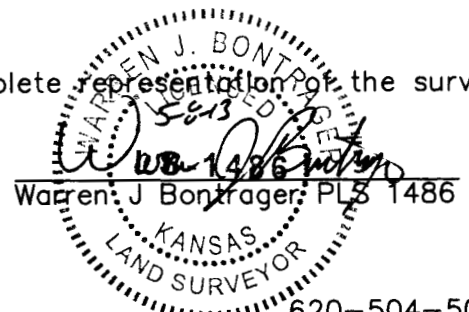

861 N Vanguard St.

PRAIRIE LANDWORKS, INC
McPherson, KS 67460

620-504-509