



# Garber Surveying Service, P.A.

217 East 1st, Suite 16 Hutchinson, KS 67501

Proj. No. G87-701

SURVEY FOR: Carmon Decker

DESCRIPTION: A portion of the Southeast Quarter of Section 35, Township 19 South, Range 2 West of the 6th Principal Meridian as described on the attached sheet.

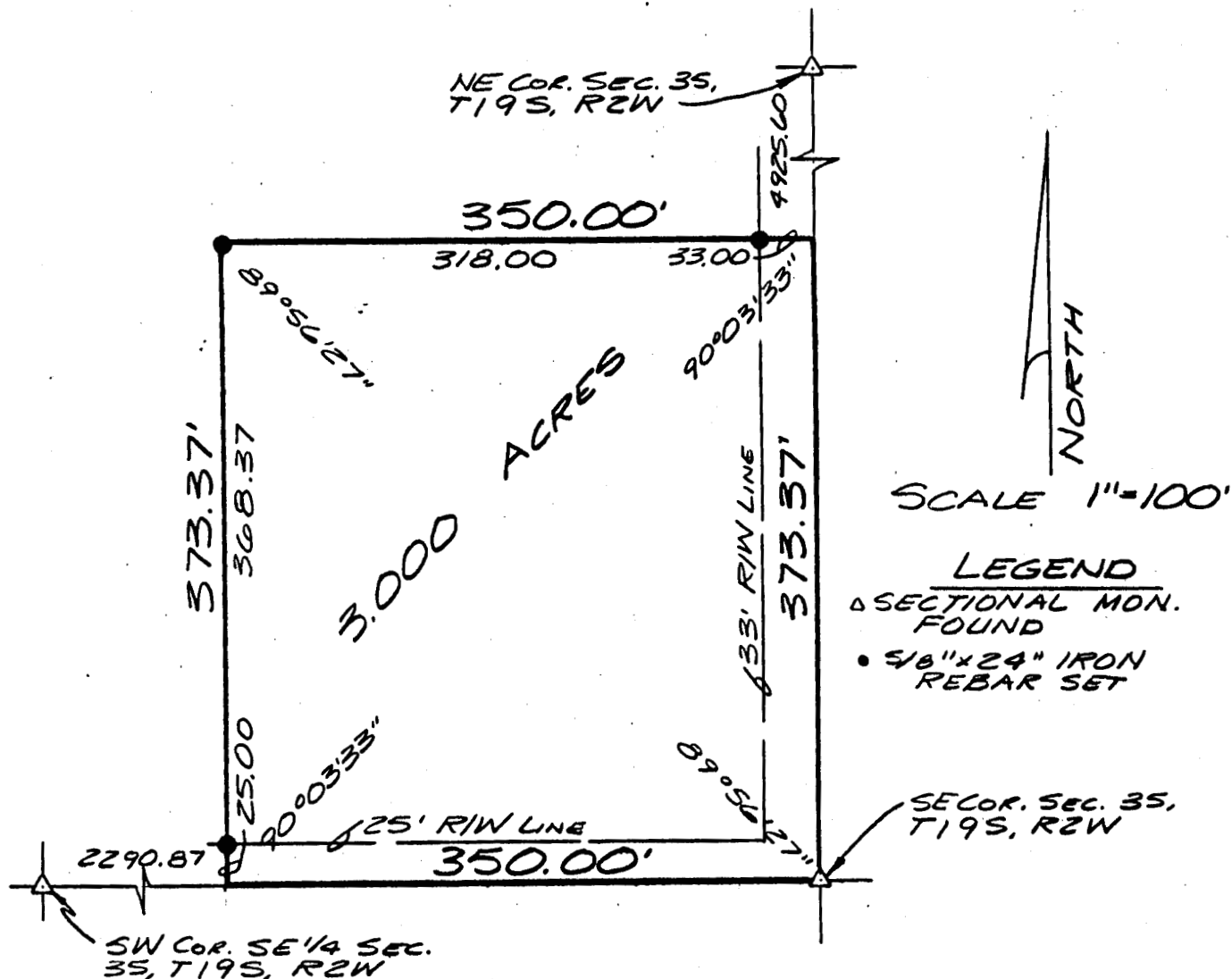

## SURVEYORS CERTIFICATE:

I hereby certify this plat to be a true, correct and complete representation of the property described above and on the attached sheet as surveyed under my supervision, this 22nd of September, 1987.

*Daniel E. Garber*

Daniel E. Garber RLS #683

