

Garber Surveying Service, P.A.

217 East 1st, Suite 16 Hutchinson, KS 67501

Proj. No. G86-294

SURVEY FOR: Richard Decker

DESCRIPTION: Beginning at the Southwest corner of the Southeast Quarter of Section 35, Township 19 South, Range 2 West of the 6th Principal Meridian; thence North along the West line of said Southeast Quarter 392.97 feet; thence with a deflection angle $90^{\circ}08'47''$ right-East parallel with the South line of said Southeast Quarter 834.72 feet; thence with a deflection angle $90^{\circ}50'00''$ right-South 393.01 feet to the South line of said Southeast Quarter; thence with a deflection angle $89^{\circ}10'00''$ right-West along the South line of said Southeast Quarter 828.00 feet to the point of beginning containing 7.50 acres in McPherson County, Kansas subject to a road right-of-way easement across the South 25.00 feet thereof and any other easements of record.

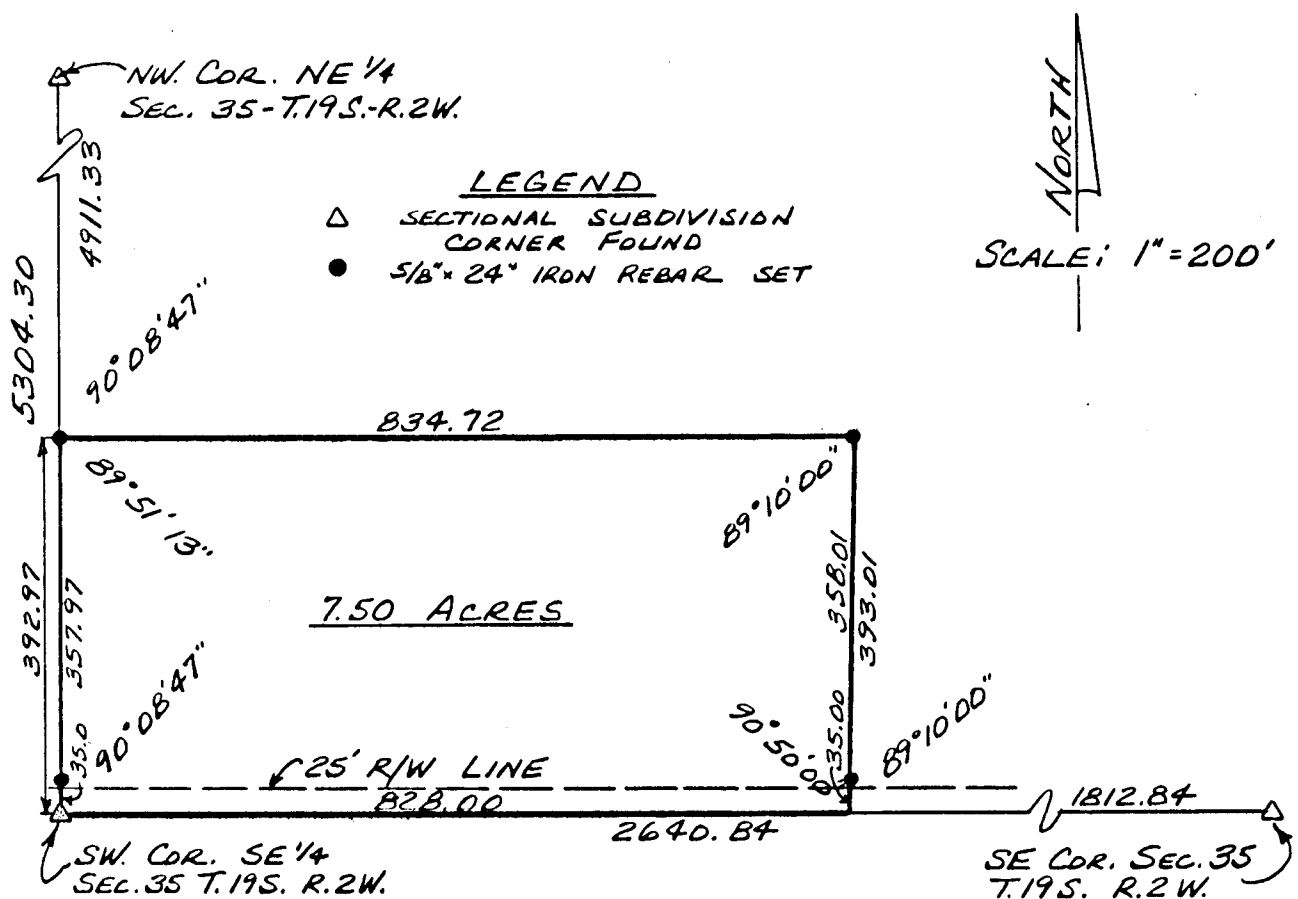

SURVEYOR'S CERTIFICATE:

I hereby certify this plat to be a true, correct and complete representation of the property described above as surveyed under my supervision, this 6th of June, 1986.

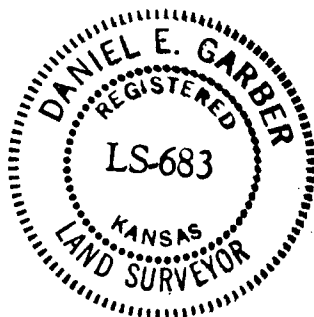

Daniel E. Garber
Daniel E. Garber RLS #683