

**DURR ENGINEERING,**  
ENGINEERING, SURVEYING, PLANNING, & DEVELOPMENT

525 HOWARD  
HUTCHINSON, KS. 67501  
PHONE: 316-663-9613

241-6311

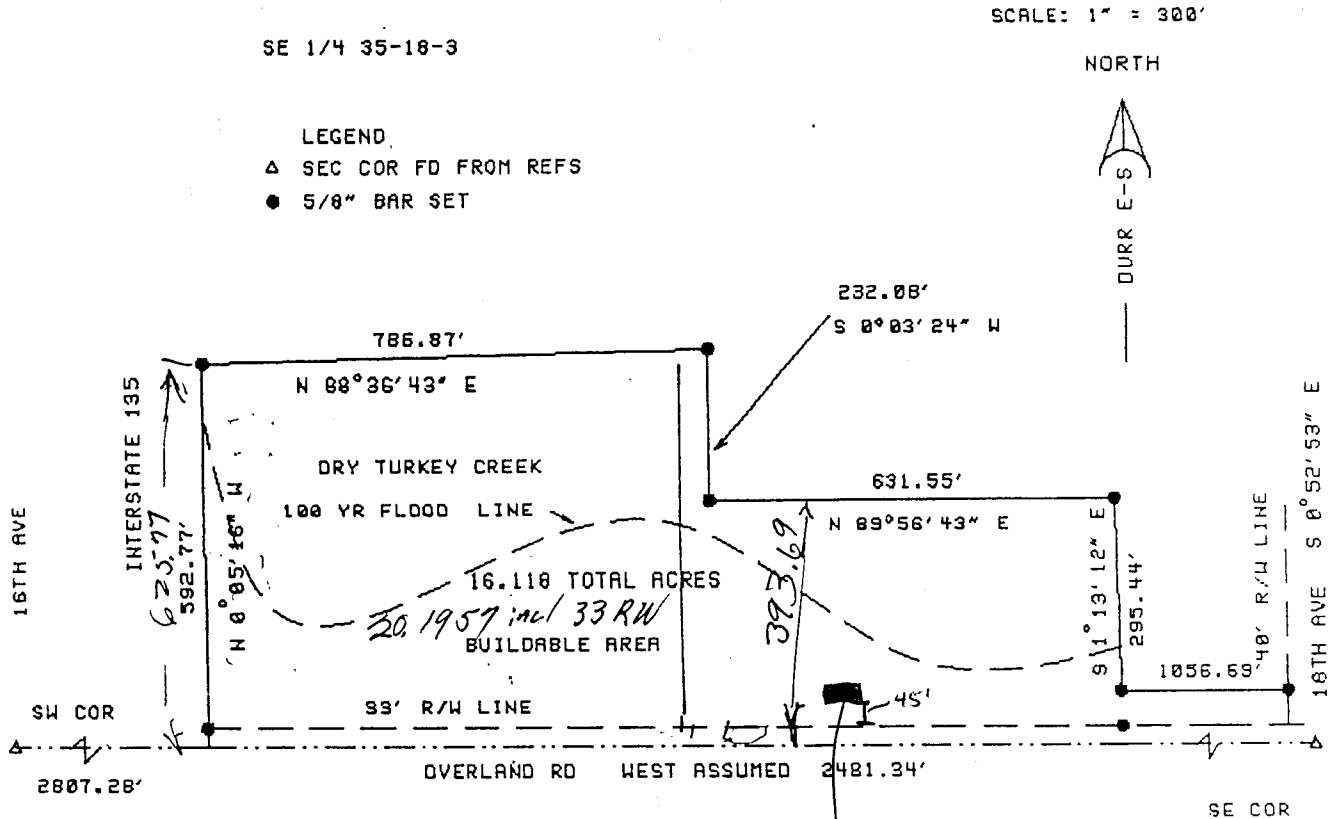

I, DUNCAN W. DURR, DO HEREBY CERTIFY THE ABOVE SURVEY TO BE  
A TRUE AND ACCURATE REPRESENTATION OF THE CONDITIONS  
FOUND THE DAY AND DATE HEREON WRITTEN.

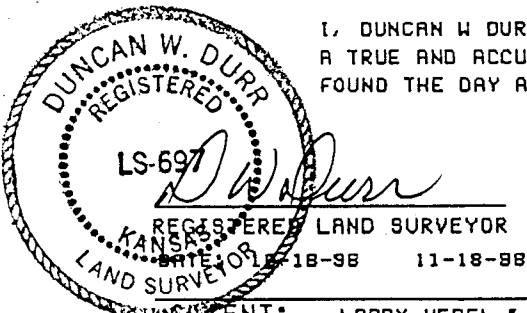

Proposed new house: 50' x 70'  
(1670 Overland Rd.)

CLIENT: LARRY WEDEL & DOYLE DAVIDSON

DESCRIPTION: BEGINNING AT THE SOUTHEAST CORNER OF SECTION 35, TOWNSHIP 18 SOUTH, RANGE 3 WEST OF THE 6TH PM, McPHERSON COUNTY, KANSAS; THENCE WEST, ASSUMED, ALONG SECTION LINE, A DISTANCE OF 2481.34 FEET TO THE EAST LINE OF INTERSTATE 135; THENCE N 0°05'16" W, A DISTANCE OF 592.77 FEET; THENCE N 88°36'43" E, A DISTANCE OF 786.87 FEET; THENCE S 0°03'24" W, A DISTANCE OF 232.08 FEET; THENCE N 89°56'43" E, A DISTANCE OF 631.55 FEET; THENCE S 1°13'12" E, A DISTANCE OF 295.44 FEET; THENCE EAST, A DISTANCE OF 1056.69 FEET TO THE EAST LINE OF SAID SOUTHEAST QUARTER; THENCE S 0°52'53" E, A DISTANCE OF 85.00 FEET TO THE POINT OF BEGINNING; TRACT CONTAINS 18.475 ACRES; EXCEPT THE SOUTH 33 FEET FOR ROAD RIGHT OF WAY, THE EAST 40 FEET OF THE SOUTH 85 FEET FOR ROAD RIGHT OF WAY, AND ANY OTHER EASEMENTS OF RECORD.