

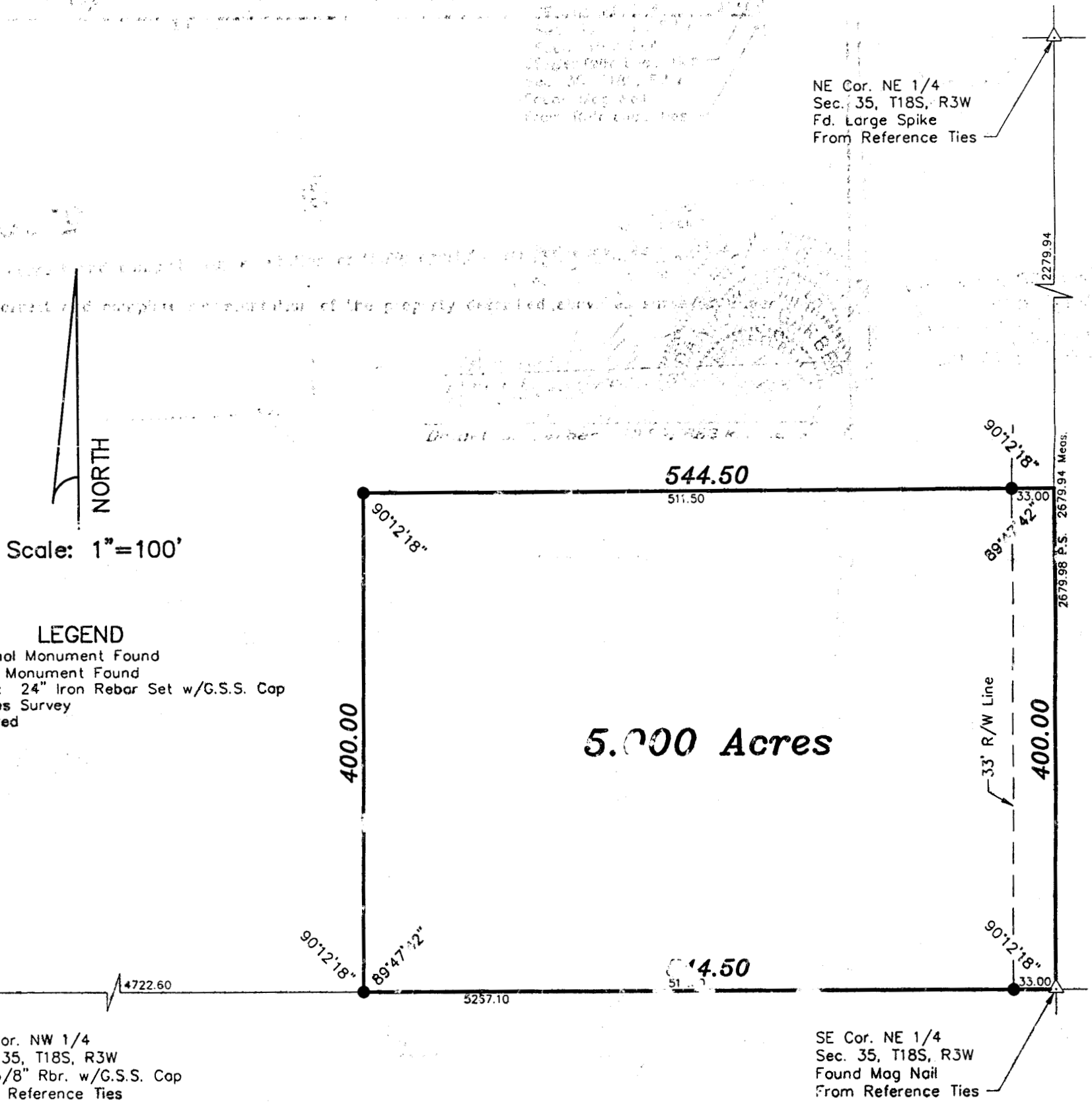

SURVEY FOR: SANDY FISHBACK

DESCRIPTION: A portion of the Northeast Quarter of Section 35, Township 18 South, Range 3 West of the 6th Principal Meridian in McPherson County, Kansas described as follows:

Beginning at the Southeast corner of the Northeast Quarter of Section 35, Township 18 South, Range 3 West of the 6th Principal Meridian; thence West along the South line of said Northeast Quarter 544.50 feet; thence with a deflection angle $90^{\circ}12'18''$ right-North parallel with the East line of said Northeast Quarter 400.00 feet; thence with a deflection angle $89^{\circ}47'42''$ right-East parallel with the South line of said Northeast Quarter 544.50 feet to the East line of said Northeast Quarter; thence with a deflection angle $90^{\circ}12'18''$ right-South along the East line of said Northeast Quarter 400.00 feet to the point of beginning containing 5.000 Acres in McPherson County, Kansas subject to a road right-of-way easement across the East 33.00 feet thereof and any other easements of record.



DATE OF FIELD WORK: May 20, 1998

SURVEYOR'S CERTIFICATE:

I hereby certify this plat to be a true, correct and complete representation of the property described above as surveyed under my supervision.

Dated: May 28, 1998