

DURR ENGINEERING,

ENGINEERING, SURVEYING, PLANNING, & DEVELOPMENT

525 HOWARD STREET  
HUTCHINSON, KS 67501  
PHONE: 316-663-9613

GRAPHIC SCALE

IN FEET

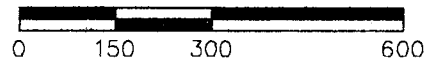

1" = 300'

NORTH

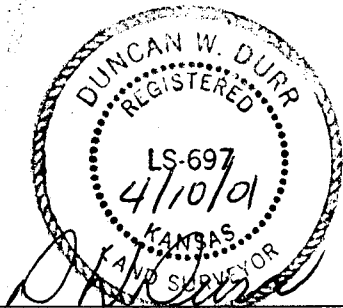
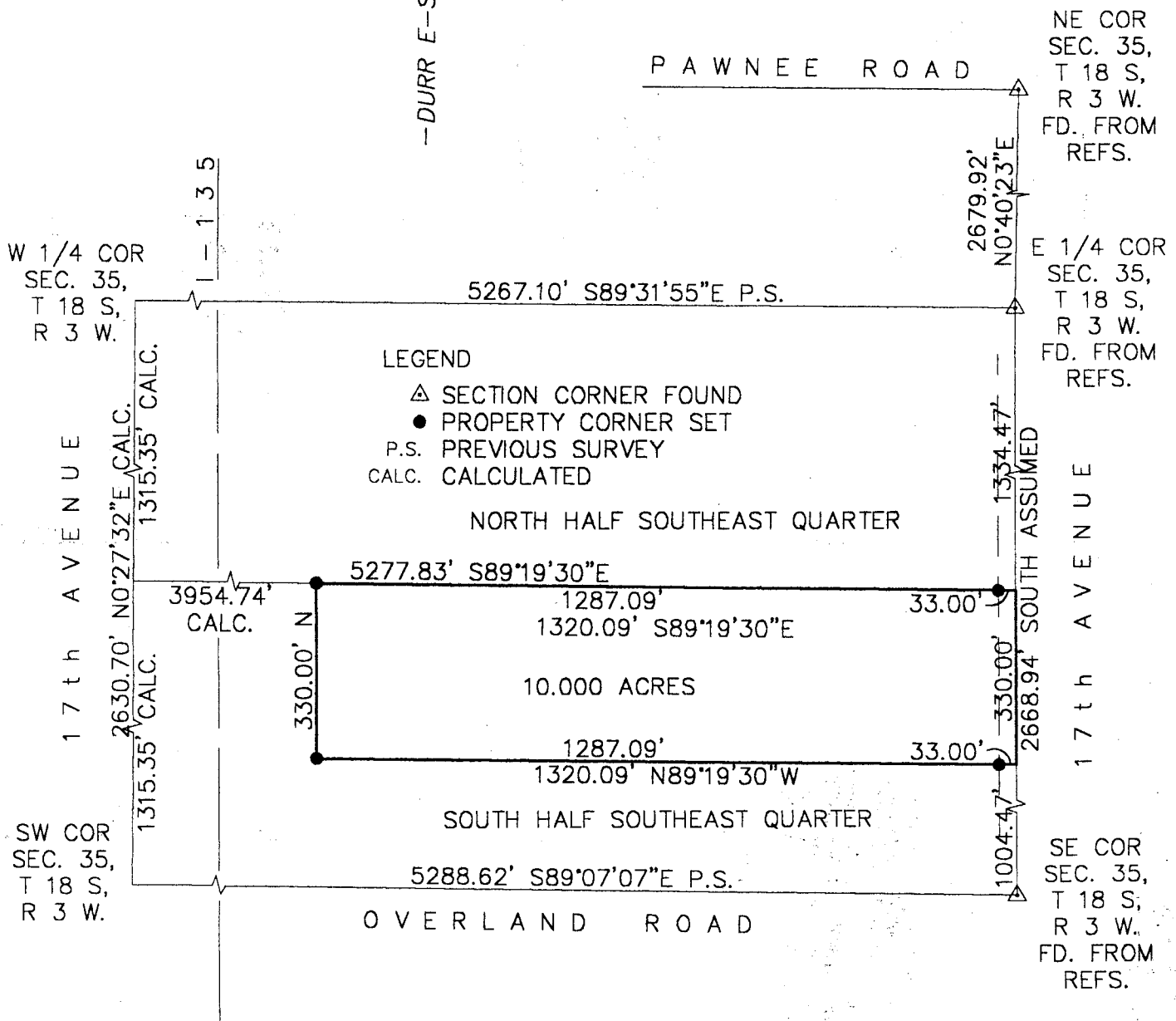
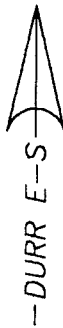

REGISTERED LAND SURVEYOR

I, DUNCAN W. DURR, DO HEREBY CERTIFY THE  
HEREON SURVEY TO BE A TRUE AND ACCURATE  
REPRESENTATION OF THE CONDITIONS FOUND  
ON THE DATE HEREON WRITTEN.

CLIENT: DOYLE DAVIDSON

DRAWN: EL CADMEISTER

PROJECT: 1036

SHEET: 1 OF: 1

A TRACT IN THE SOUTH HALF OF THE SOUTHEAST QUARTER OF SECTION 35, TOWNSHIP 18 SOUTH, RANGE 3 WEST OF THE SIXTH PRINCIPAL MERIDIAN, McPHERSON COUNTY, KANSAS; MORE PARTICULARLY DESCRIBED AS FOLLOWS:

THE EAST 1320.09 FEET OF THE NORTH 330 FEET OF THE SOUTH HALF OF THE SOUTHEAST QUARTER OF SECTION 35, TOWNSHIP 18 SOUTH, RANGE 3 WEST OF THE SIXTH PRINCIPAL MERIDIAN, McPHERSON COUNTY, KANSAS;

TRACT CONTAINS 10.000 ACRES; EXCEPT THE EAST 33 FEET FOR ROAD RIGHT OF WAY, AND ANY OTHER EASEMENTS OF RECORD, ALL IN McPHERSON COUNTY, KANSAS.

STATE: KANSAS

COUNTY: McPHERSON

SEC: 35

TWP: 18 S

R: 3 W

DATE: 4/10/2001