

Main Office
2908 North Plum Street
Hutchinson, KS 67502
Office: (620) 665-7032
Fax: (620) 663-7401



Garber Surveying Service, P.A.

Branch Offices
511 North Poplar Street
Newton, KS 67114
Office: (316) 283 - 5053
Fax: (316) 283 - 5073

115 East Marlin, Suite 102
McPherson, KS. 67460
Office: (620) 241-4441
Fax: (620) 241-4458

SURVEY FOR: BRAD BLANK

Project No. G2012-761

DESCRIPTION: A portion of the Northwest Quarter of Section 34, Township 21 South, Range 5 West of the 6th Principal Meridian, McPherson County, Kansas, more particularly described as follows:
Commencing at the Northwest corner of the Northwest Quarter of Section 31, Township 21 South, Range 5 West of the 6th Principal Meridian; thence with an assumed bearing of South 00°08'46" West along the West line of said Northwest Quarter 1330.50 feet (Record) for the point of beginning; thence South 90°00'00" East parallel with the North line of said Northwest Quarter 662.30 feet (Record); thence South 00°08'46" West parallel with the West line of said Northwest Quarter 585.00 feet; thence North 90°00'00" West parallel with the North line of said Northwest Quarter 662.30 feet to the West line of said Northwest Quarter; thence North 00°08'46" East along the West line of said Northwest Quarter 585.00 feet to the point of beginning containing 8.894 Acres subject to a road right-of-way easement across the West 33.00 feet thereof and any other easements of record.

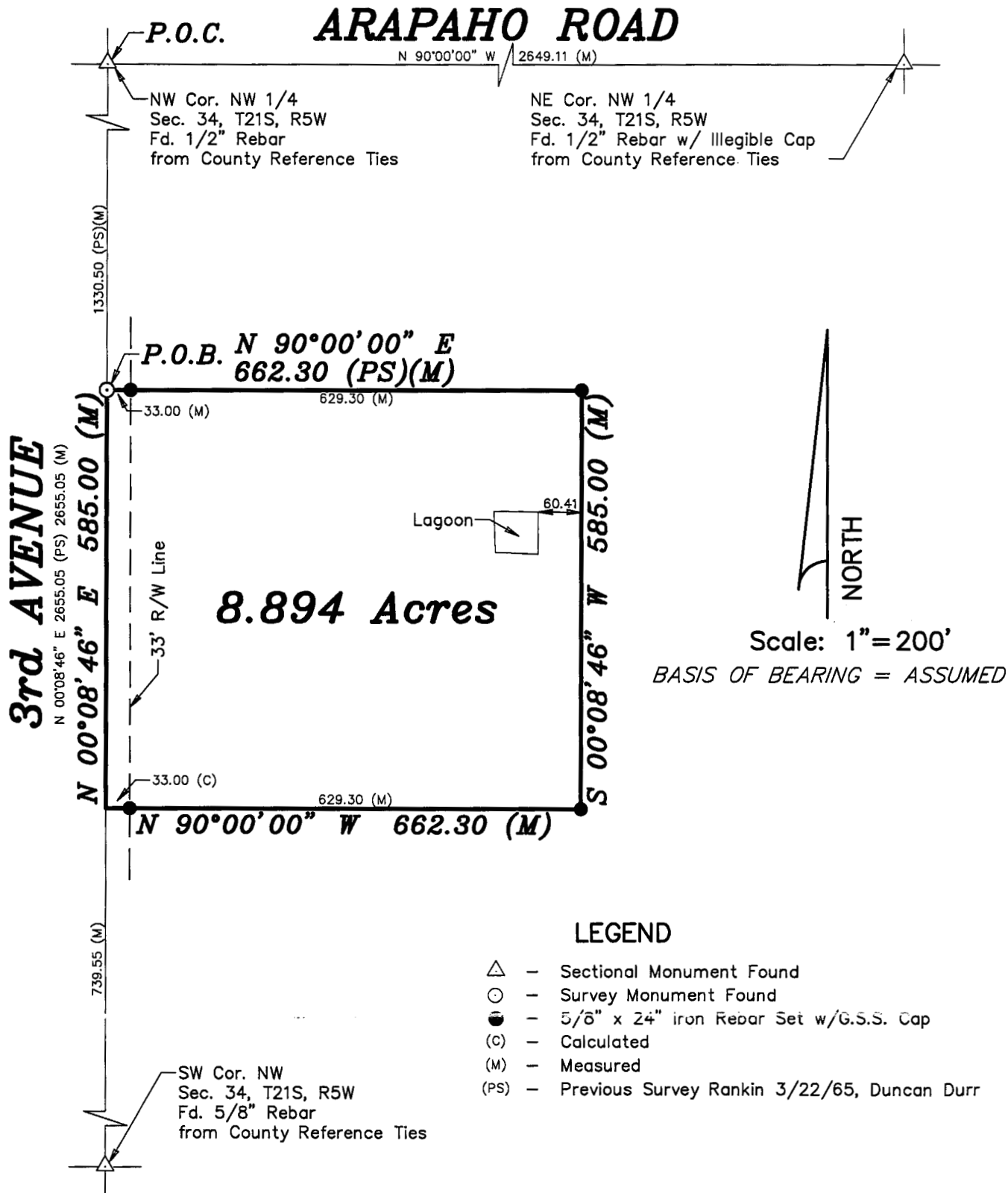

LEGEND

- △ - Sectional Monument Found
- - Survey Monument Found
- - 5/8" x 24" iron Rebar Set w/G.S.S. Cap
- (C) - Calculated
- (M) - Measured
- (PS) - Previous Survey Rankin 3/22/65, Duncan Durr

DATE OF FIELD WORK: December 21, 2012

SURVEYOR'S CERTIFICATE:

I hereby certify this plat to be a true, correct and complete representation of the property described above as surveyed under my supervision.
Dated: December 24, 2012

Daniel E. Garber
LS #683
JAN 2 2013
SURVEY