

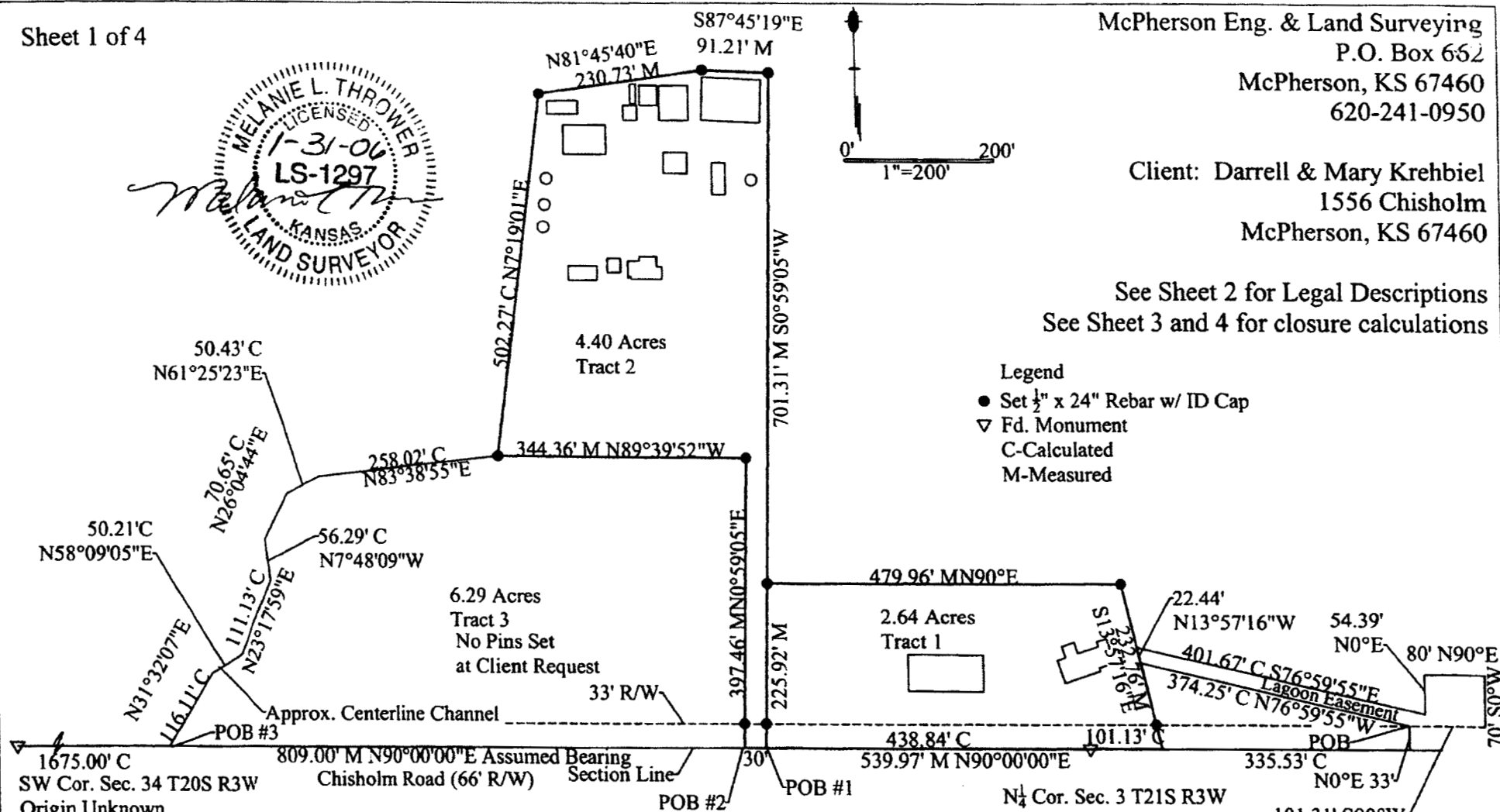

McPherson Eng. & Land Surveying
P.O. Box 652
McPherson, KS 67460
620-241-0950

Client: Darrell & Mary Krehbiel
1556 Chisholm
McPherson, KS 67460

See Sheet 2 for Legal Descriptions
See Sheet 3 and 4 for closure calculations



- 1) Survey was made per client request and no title work has been provided to the surveyor; therefore the number and extent of easement and or right-of-way of record affecting said property has not been shown
- 2) Section corner ties filed with the county engineer office and the Kansas historical society.

I hereby certify this plat to be a true, correct and complete representation of the property described hereon, as surveyed under my supervision on January 29, 2006.
Melanie L. Thrower, P.E., L.S.