

PART OF $W\frac{1}{2}$, $SE\frac{1}{4}$. Sec. 34., T.21.S., R.3.W., 6th. P. M.

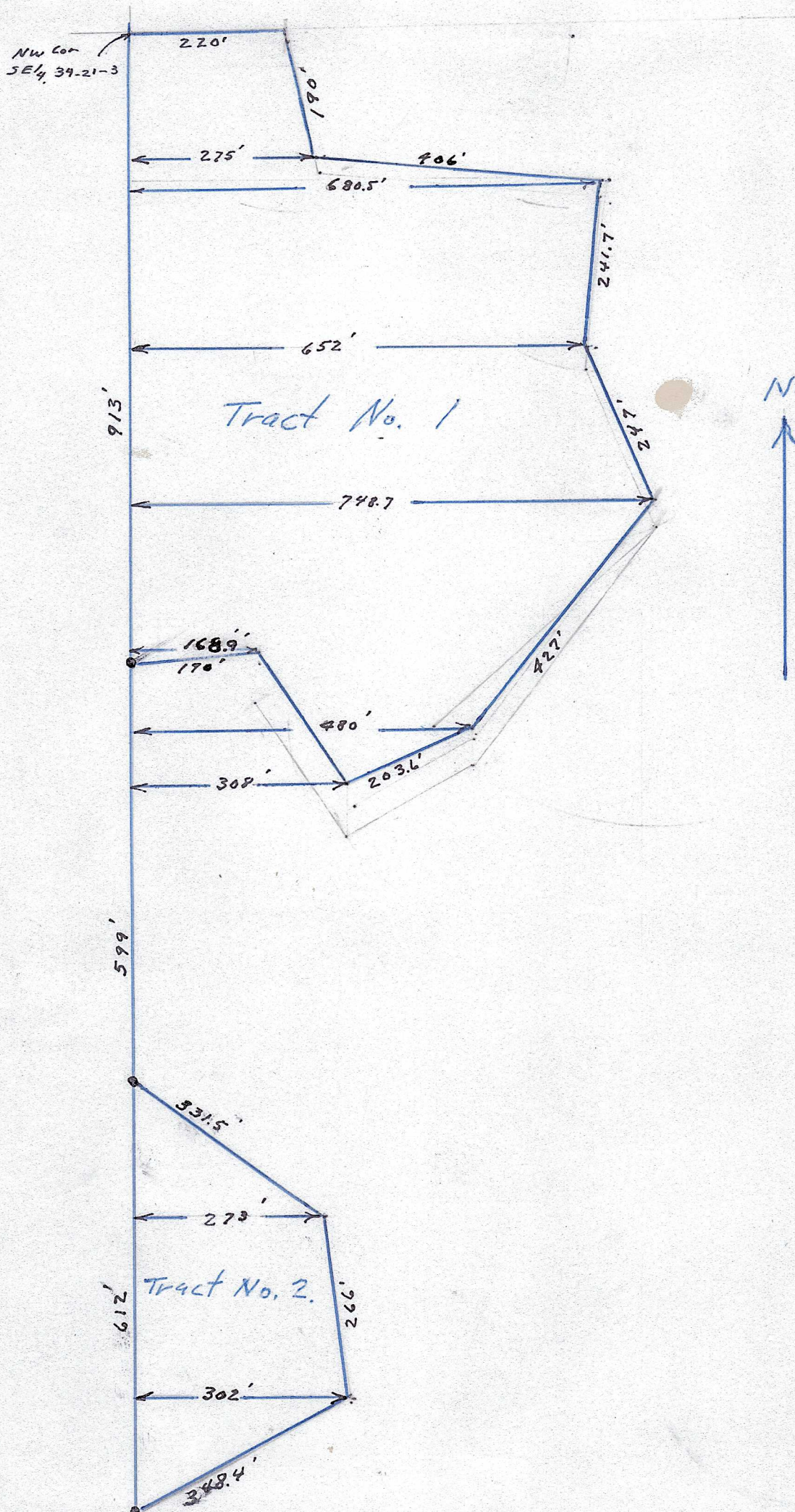

State of Kansas, County of McPherson, SS.

I, G.D. Johnson, Licensed Civil Engineer of the State of Kansas, do hereby certify that I did on the 19th. day of September, 1960 survey the following tracts of land in the $SE\frac{1}{4}$. Sec. 34., T.21.S., R.3.W., of 6th. P. M.

Tract No. 1

Part of $NW\frac{1}{4}$, $SE\frac{1}{4}$, Sec. 34. T.21.S., R.3.W. containing 10.05 acres more or less. Beginning at NW. Cor. of said $SE\frac{1}{4}$, Thence east 220 feet, thence southeasterly 190 feet to a point 275 feet east of west line of said $SE\frac{1}{4}$, thence easterly 406 feet to a point 680.5 feet east of west line of said $SE\frac{1}{4}$, thence southwesterly 241.7 feet to a point 652 feet east of west line of said $SE\frac{1}{4}$, thence southeasterly 247 feet to a point 748.7 feet east of west line of said $SE\frac{1}{4}$, thence southwesterly 427 feet to a point 480 feet east of west line of said $SE\frac{1}{4}$, thence southwesterly 203.6 feet to a point 308 feet east of west line of said $SE\frac{1}{4}$, thence northwesterly 228.8 feet to a point 168.9 feet east of west line of said $SE\frac{1}{4}$, thence westerly 170 feet to west line of said $SE\frac{1}{4}$, thence north on west line of said $SE\frac{1}{4}$ 913 feet to place of beginning.

Tract No. 2

Part of $SW\frac{1}{4}$, $SE\frac{1}{4}$. Sec. 34., T.21.S., R.3.W. containing 2.75 Acres more or less. Beginning 1512 feet south of NW. Cor. of $SE\frac{1}{4}$. Sec. 34., T.21.S., R.3.W, thence southeasterly 331.5 feet to a point 273 feet east of west line of said $SE\frac{1}{4}$, thence southerly 266 feet to a point 302 feet east of west line of said $SE\frac{1}{4}$, thence southwesterly 348.4 feet to west line of said $SE\frac{1}{4}$, thence north 612 feet on west line of said $SE\frac{1}{4}$ to the place of beginning.

I also certify that accompanying plat is a true exhibit of said survey.



G.D. Johnson
G. D. Johnson, Engineer.

MICROFILM