

Saved 10/16/2013 11:59:32 AM by CSWANEY
File Path: \\fs2\\company\\LDS\\GSSFILES\\2013\\20130191_CSWANEY\\20130191_1P

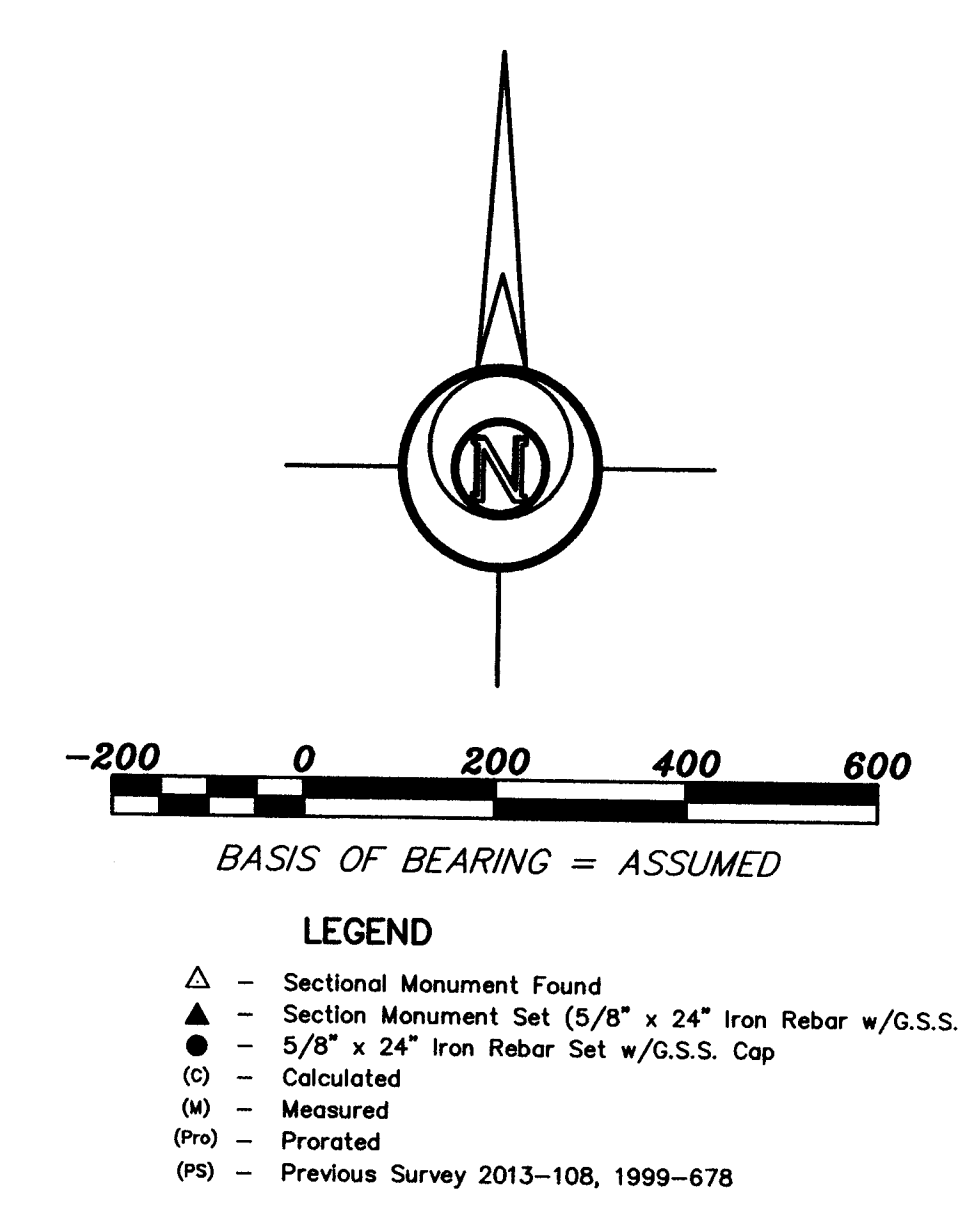
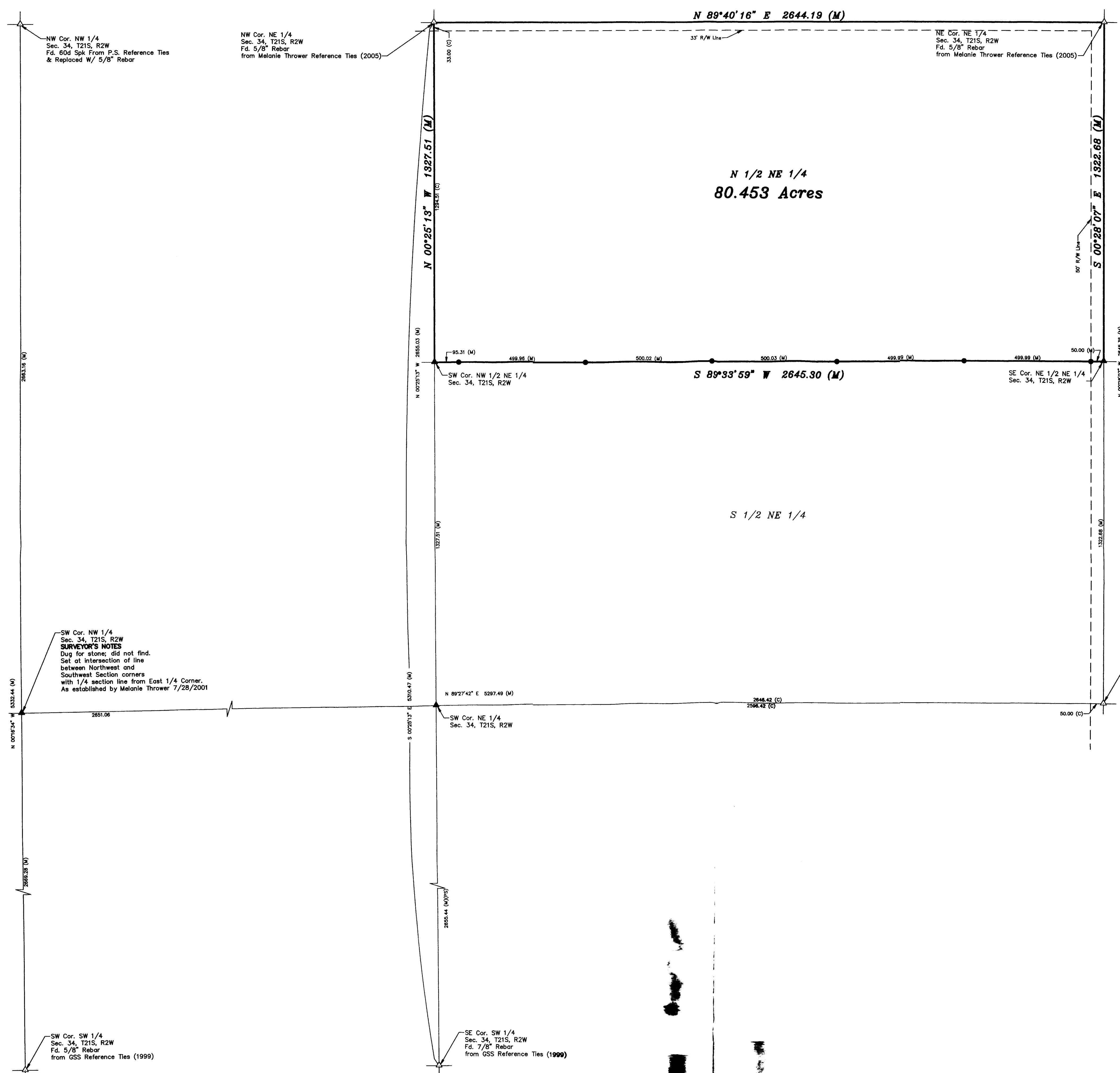

DESCRIPTION:
The North Half of the Northeast Quarter of Section 34, Township 21 South, Range 2 West of the 6th Principal Meridian, McPherson County, Kansas, containing **80.453 Acres**, subject to road right-of-way easements across the East 50.00 feet and North 33.00 feet thereof and any other easements of record.

SURVEYOR'S CERTIFICATE:
I hereby certify this plot to be a true, correct and complete representation of the property described hereon, as surveyed under my supervision, this 16th day of October, 2013.

[Signature]
DANIEL E. GARBER
LS-6853
KANSAS
LAND SURVEYOR

Prepared By: ANITA RIGLER SECTION 34, T21S, R2W REVOCABLE TRUST		Description: A PORTION OF THE N 1/2 NE 1/4 SECTION 34, T21S, R2W MCPHERSON COUNTY, KANSAS	
Prepared By: Garber Surveying Service, P.A.			
GSS HUTCHINSON (Main Office) 2908 North Plum St. 67502 Ph. 620-665-7032 Fax 620-663-7401 MCPHERSON (Branch Office) 1115 East Marlin 67460 Ph. 620-241-4441 Fax 620-241-4458 NEWTON (Branch Office) 511 North Poplar St. 67114 Ph. 316-283-5053 Fax 316-283-5073			
Drawn By: CSS	Scale: 1"=200'	Date of Field Work: May 10, 2013	Job No:
Checked By: DEG	Date: 10/16/2013	Sheet 1 of 1 Sheet(s)	G2013-191

Revised 10/16/2013