

Melanie L. Thrower, P.E., L.S.
P.O. Box 662
McPherson, KS 67460
241-0950 FAX 241-5086

Boundary Survey
Frank Barnett
130 A. Mayetta
Derby, KS 67037

- △ Found Government Corner
- Set 1/2" x 24" Rebar w/ cap

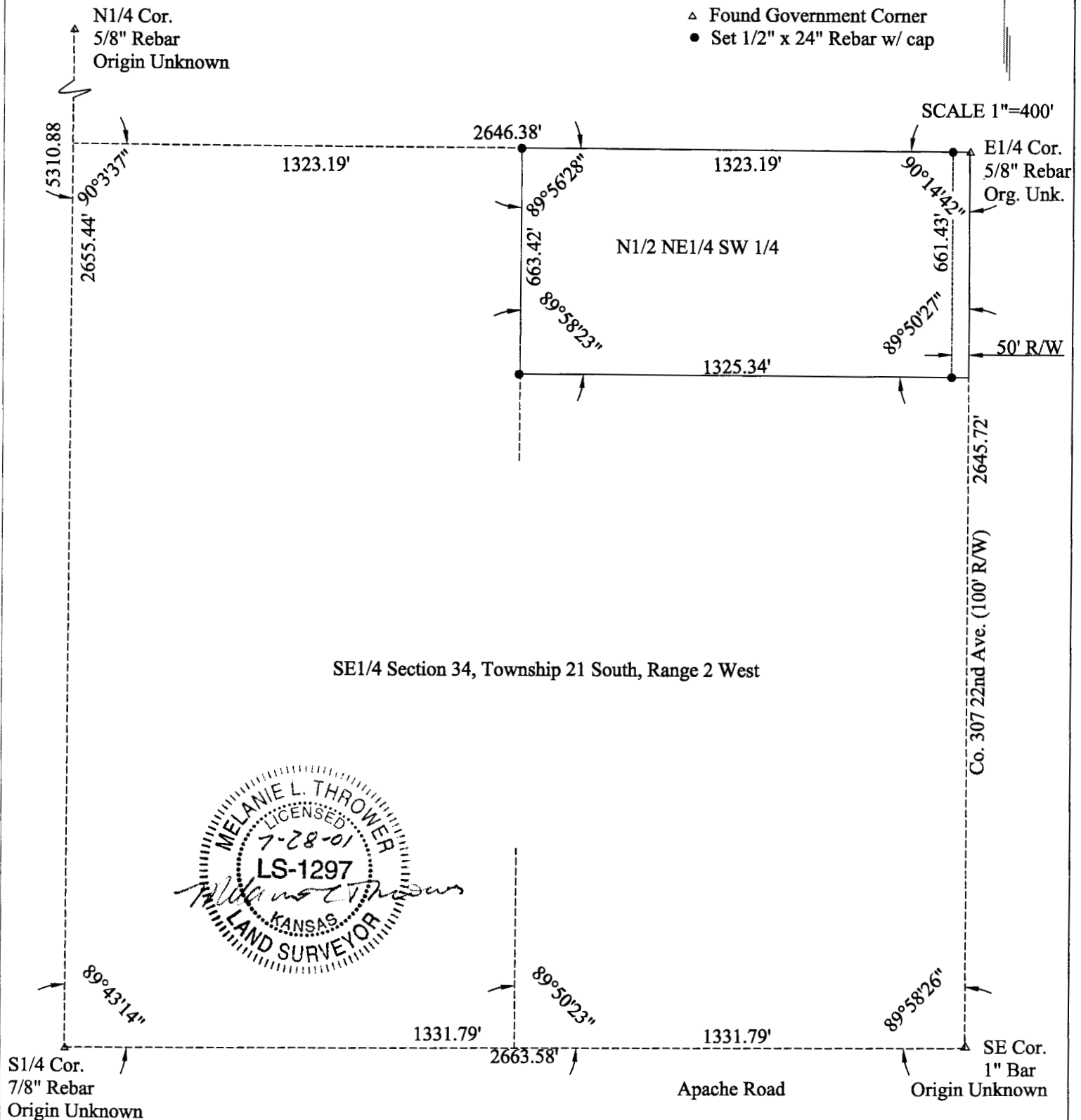

Melanie L. Thrower, Registered Land Surveyor in the State of Kansas, hereby certifies this plat to be a true, correct and complete representation of the property described surveyed on June 28, 2001.

Legal Description: The North Half of the Northeast Quarter of the Southeast Quarter (N1/2 NE1/4 SE1/4) of Section Thirty-four, Township Twenty-one South, Range Two West of the Sixth Principal Meridian in McPherson County, Kansas. Tract contains 20.1 acres more or less.