

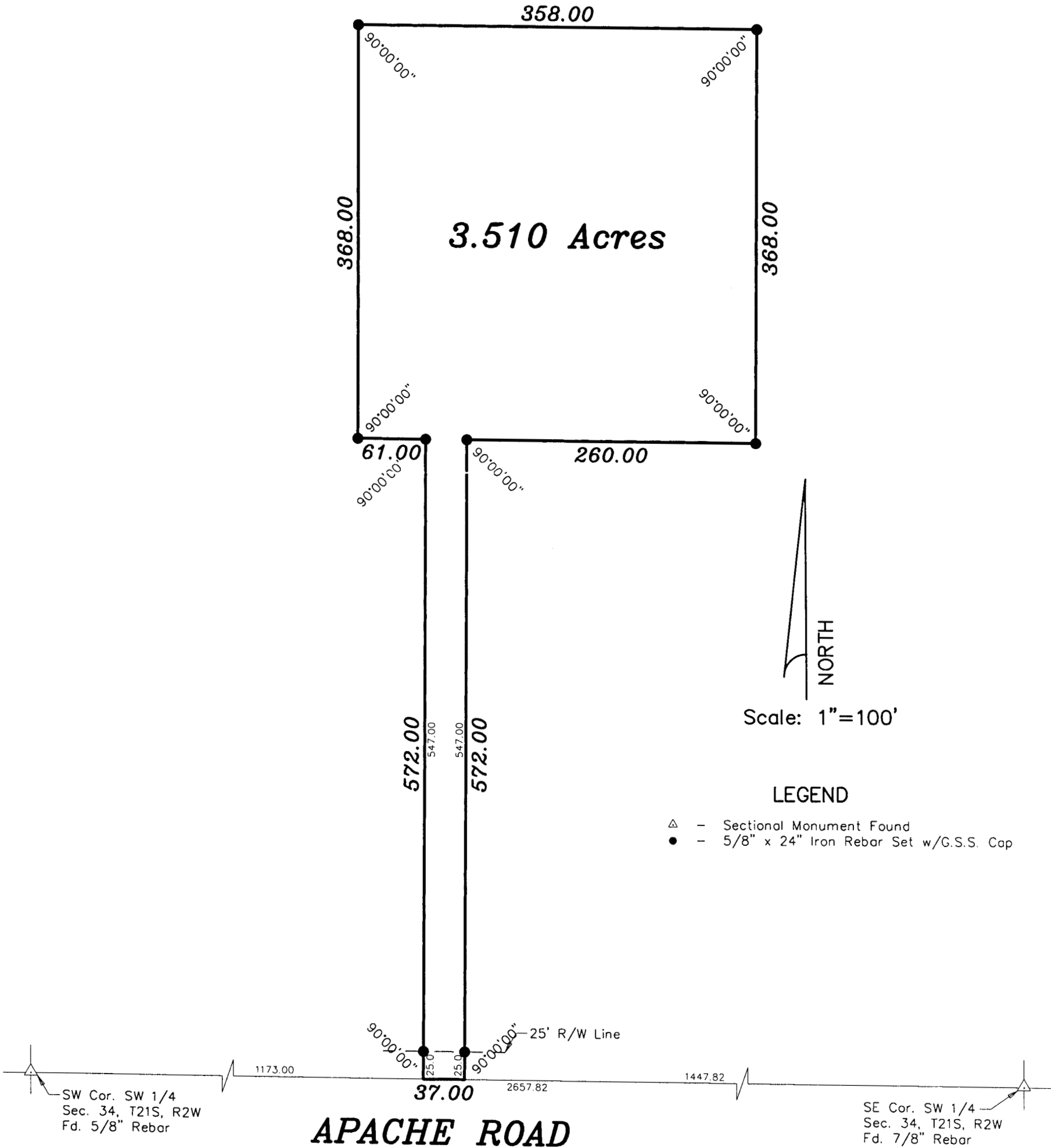

SURVEY FOR: CITIZENS STATE BANK

DESCRIPTION: A tract of land in the Southwest Quarter of Section 34, Township 21 South, Range 2 West of the 6th Principal Meridian described as follows:
Commencing at the Southwest corner of the Southwest Quarter of Section 34, Township 21 South, Range 2 West of the 6th Principal Meridian; thence East along the South line of said Southwest Quarter 1173.00 feet for the point of beginning; thence with a deflection angle 90°00'00" left-North 572.00 feet; thence with a deflection angle 90°00'00" left-West parallel with the South line of said Southwest Quarter 61.00 feet; thence with a deflection angle 90°00'00" right-North 368.00 feet; thence with a deflection angle 90°00'00" right-East parallel with the South line of said Southwest Quarter 358.00 feet; thence with a deflection angle 90°00'00" right-South 368.00 feet; thence with a deflection angle 90°00'00" right-West parallel with the South line of said Southwest Quarter 260.00 feet; thence with a deflection angle 90°00'00" left-South 572.00 feet to the South line of said Southwest Quarter; thence with a deflection angle 90°00'00" right-West along the South line of said Southwest Quarter 37.00 feet to the point of beginning, containing 3.510 Acres in McPherson County, Kansas, subject to a road right-of-way easement across the South 25.00 feet thereof and any other easements of record.



DATE OF FIELD WORK: October 1, 1999

SURVEYOR'S CERTIFICATE:

I hereby certify this plat to be a true, correct and complete representation of the property described above as surveyed under my
commission. 5, 1999

