

Main Office  
2908 North Plum Street  
Hutchinson, KS 67502  
Office: (620) 665-7032  
Fax: (620) 663-7401

**Garber Surveying Service, P.A.**

Branch Offices  
Manhattan 785-320-4810  
McPherson 620-241-4441  
Newton 316-283-5053  
Salina 785-404-6302  
Wichita 316-260-9933

**SURVEY FOR:** Kevin Kohls

**Project No.** 2022-116

**DESCRIPTION:**

A survey of the South and East lines of the Northwest Quarter of Section 34, Township 21 South, Range 1 West of the 6th Principal Meridian, McPherson County, Kansas.

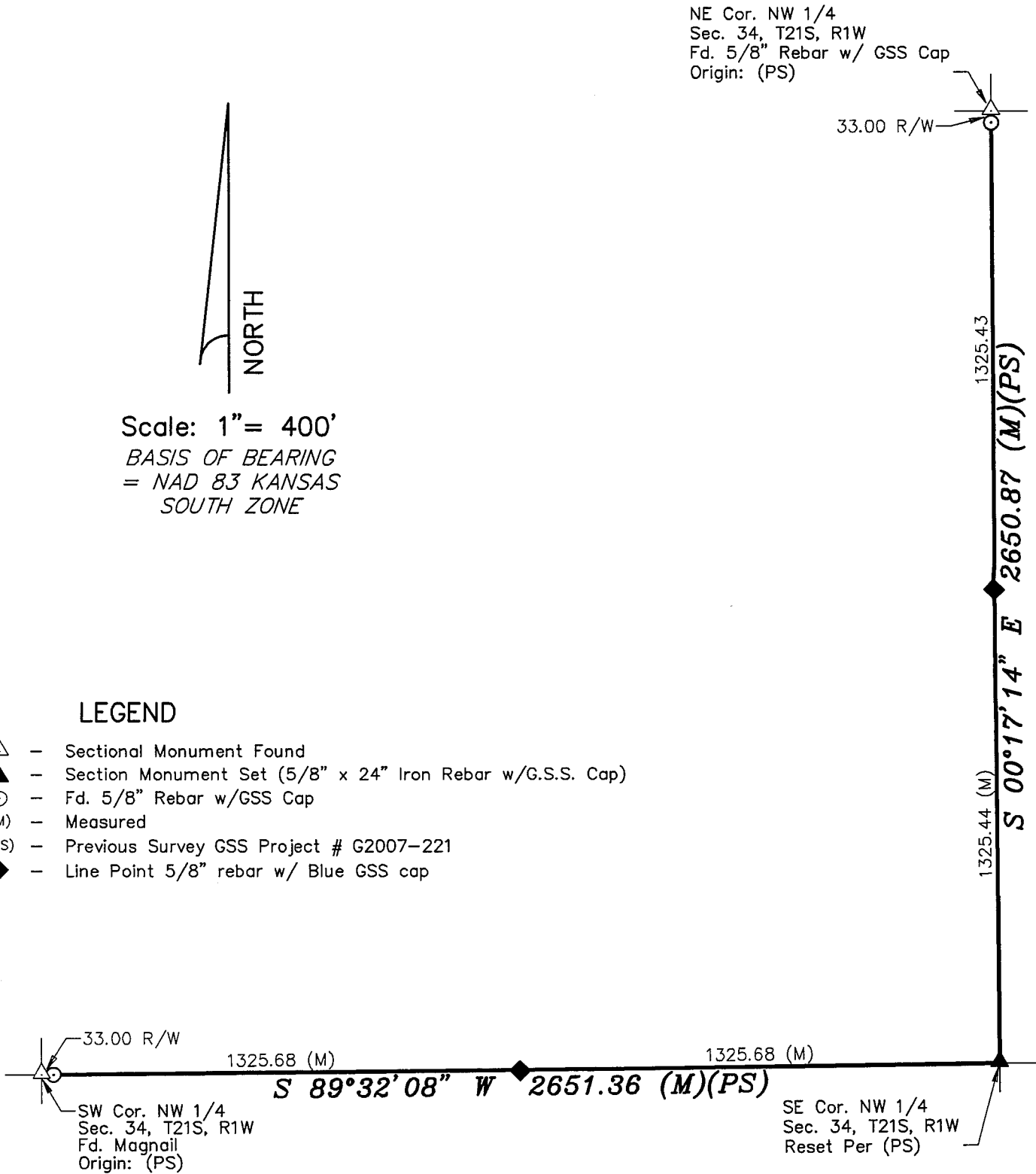

**SURVEYOR'S NOTE:**

1. Survey was made as per client request and no title work has been provided to the surveyor; therefore, the number and extent of easements and/or rights-of-way of record affecting said property has not been verified by this Survey.

**DATE OF FIELD WORK:** February 16, 2022

**SURVEYOR'S CERTIFICATE:**

I hereby certify this plat to be a true, correct and complete representation of the property described above as surveyed under my supervision.  
Dated: February 28, 2022