



Landmark Surveys

313 Birch Way, Hutchinson, KS 67502 Tel (620) 662-7029 or (620) 727-2493 Fax (620) 662-3085

SURVEY FOR: Dale Sprunger

LEGAL DESCRIPTION: A portion of the Southeast Quarter of the Southeast Quarter of Section 34, Township 20 South, Range 5 West of the 6th P.M., McPherson County, Kansas, more fully described on the attached sheet 02-021a:

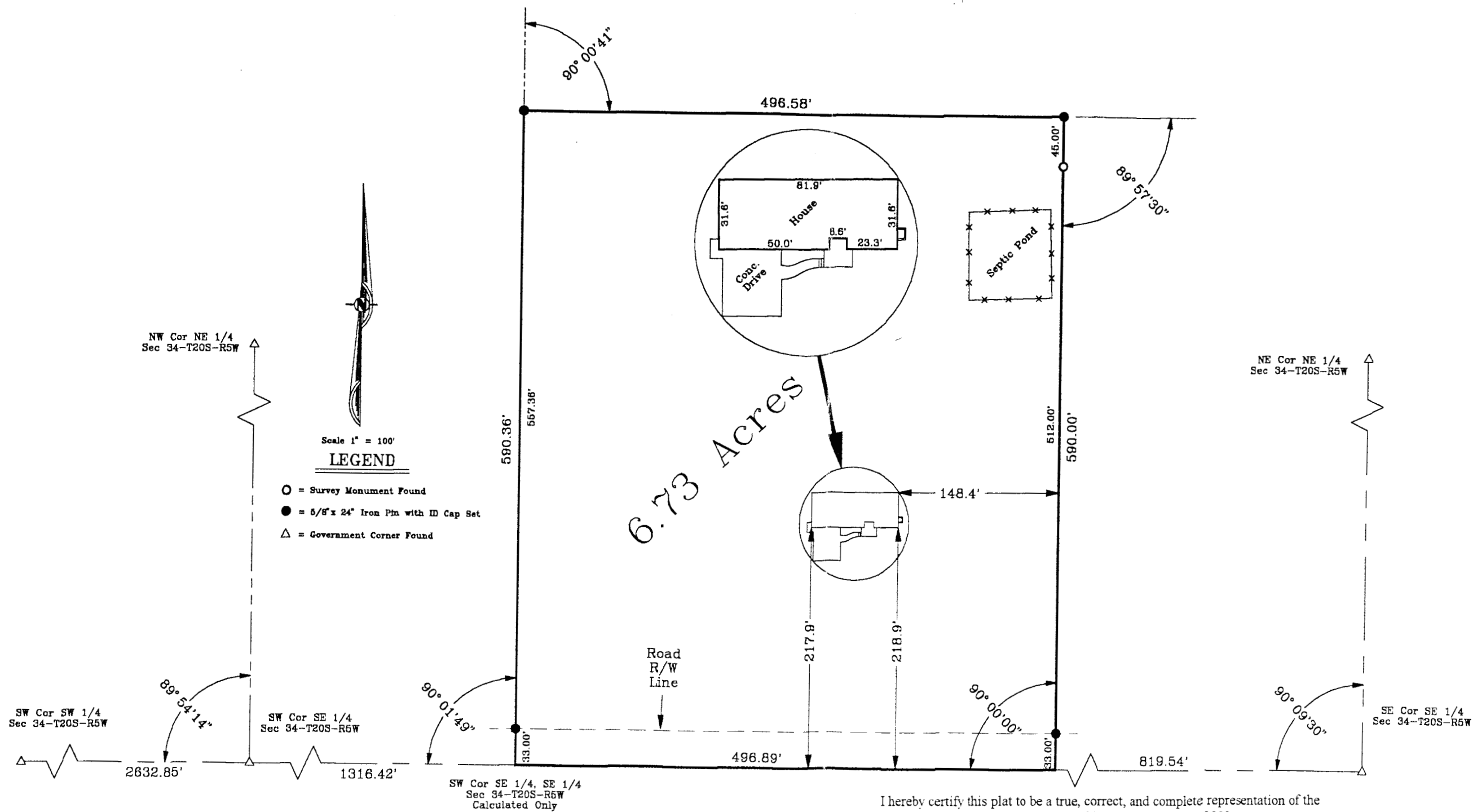

I hereby certify this plat to be a true, correct, and complete representation of the property described above, as surveyed by me, February 19, 2002.

