



Garber Surveying
Service, P.A.

423 West 1st Ave. • Phone 316 665-7032 • FAX 316 663-7401
Hutchinson, Kansas 67501

Project No. G93-244

SURVEY FOR: HOME STATE BANK & TRUST
DESCRIPTION: A portion of the South half of Section 34, Township 20 South, Range 3 West of the 6th Principal Meridian more particularly described on the attached sheet.

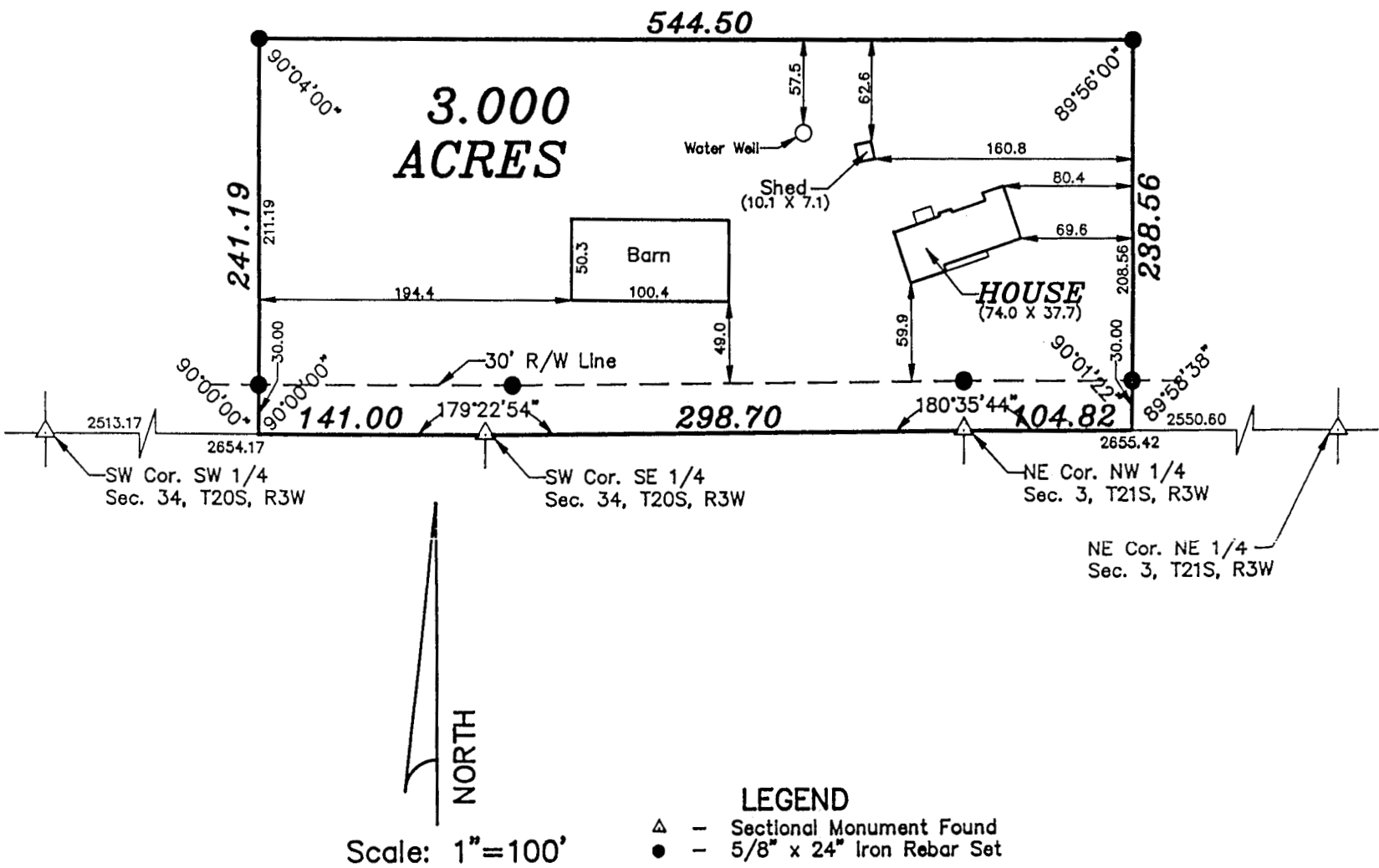

SURVEYOR'S CERTIFICATE:
I hereby certify this plat to be a true, correct and complete representation of the property described above and on the attached sheet and the buildings and improvements located thereon and that there are no encroachments either way across property lines except as shown, as surveyed under my supervision.
Dated: March 31, 1993

Daniel E. Garber
Daniel E. Garber RLS #683