

McPherson Engg. & Land Surveying  
P.O. Box 662  
McPherson, KS 67460  
620-241-0950

Boundary Survey  
Wedel / Jantz  
2175 Cheyenne Road  
Moundridge, KS 67107

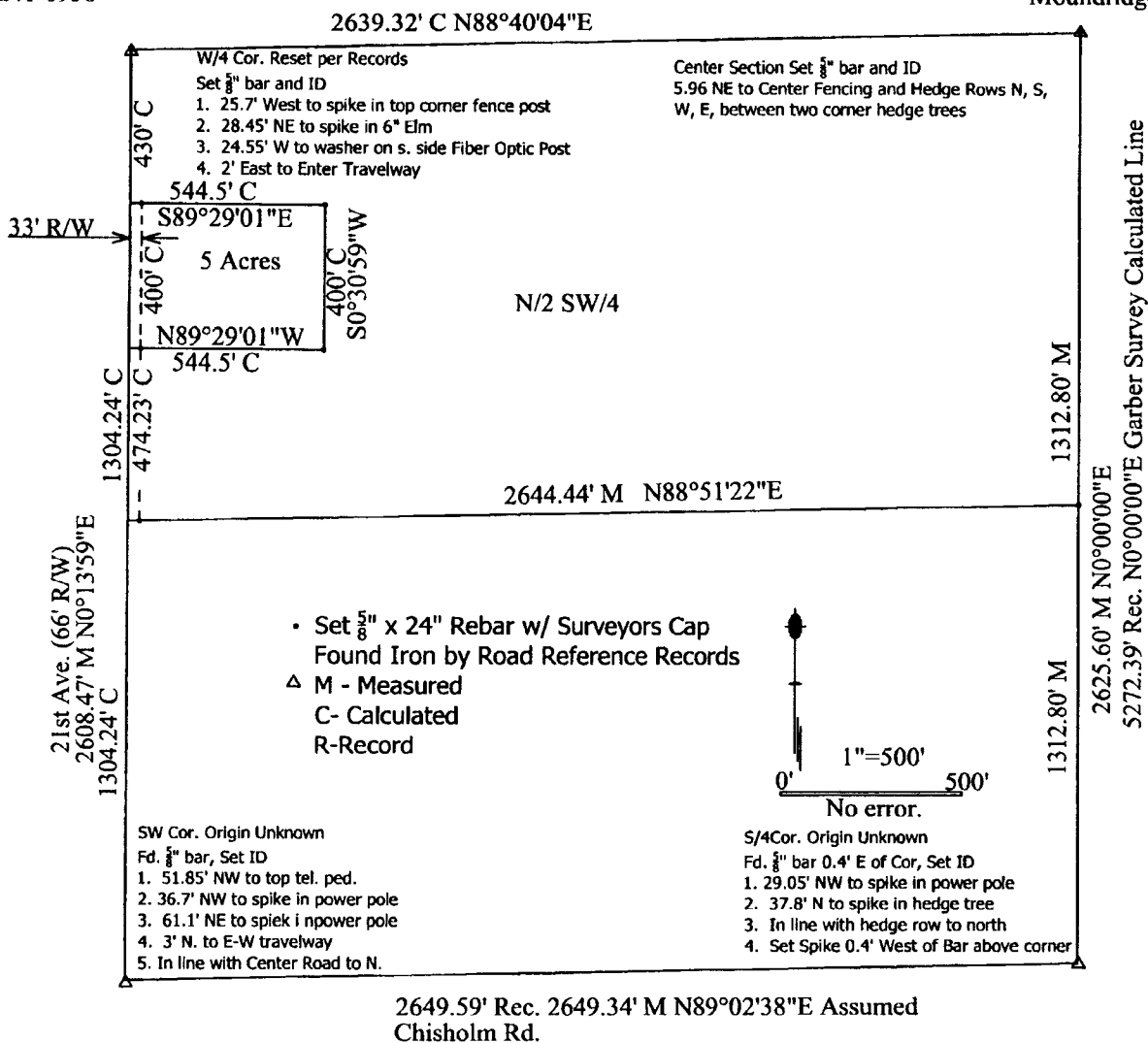

Legal Description: N $\frac{1}{2}$  SW  $\frac{1}{4}$  Sec. 34, T20S, R2W of the 6th P.M., McPherson County, Kansas containing 79.34 Acres more or less,

and that part of the N $\frac{1}{2}$  SW  $\frac{1}{4}$  Sec. 34, T20S, R2W of the 6th P.M., McPherson County, Kansas.

described as follows: Beginning at the Northwest Corner of said N $\frac{1}{2}$  SW $\frac{1}{4}$  Sec. 34; thence along the west line of said SW $\frac{1}{4}$ , S0°13'59"W, 430' to the point of beginning; thence S89°29'01"E, 544.50'; thence S0°13'59"W, 400'; thence N89°29'01"W, 544.5'; thence N0°13'59"E, 400' to the point of beginning containing 5 acres more or less.

- 1) Survey was made per client request and no title work has been provided to the surveyor; therefore the number and extent of easement and or right-of-way of record affecting said property has not been shown
- 2) Section corner ties filed with the county engineer office and the Kansas historical society.

I hereby certify this plat to be a true, correct and complete representation of the property described hereon, as surveyed under my supervision on September 29, 2005 and October 4, 2005.

Melanie L. Thrower, P.E., L.S.

