

A SURVEY OF THE S1/2, S1/2, SE1/4
SECTION 34, T20S, R1W
MC PHERSON COUNTY, KANSAS

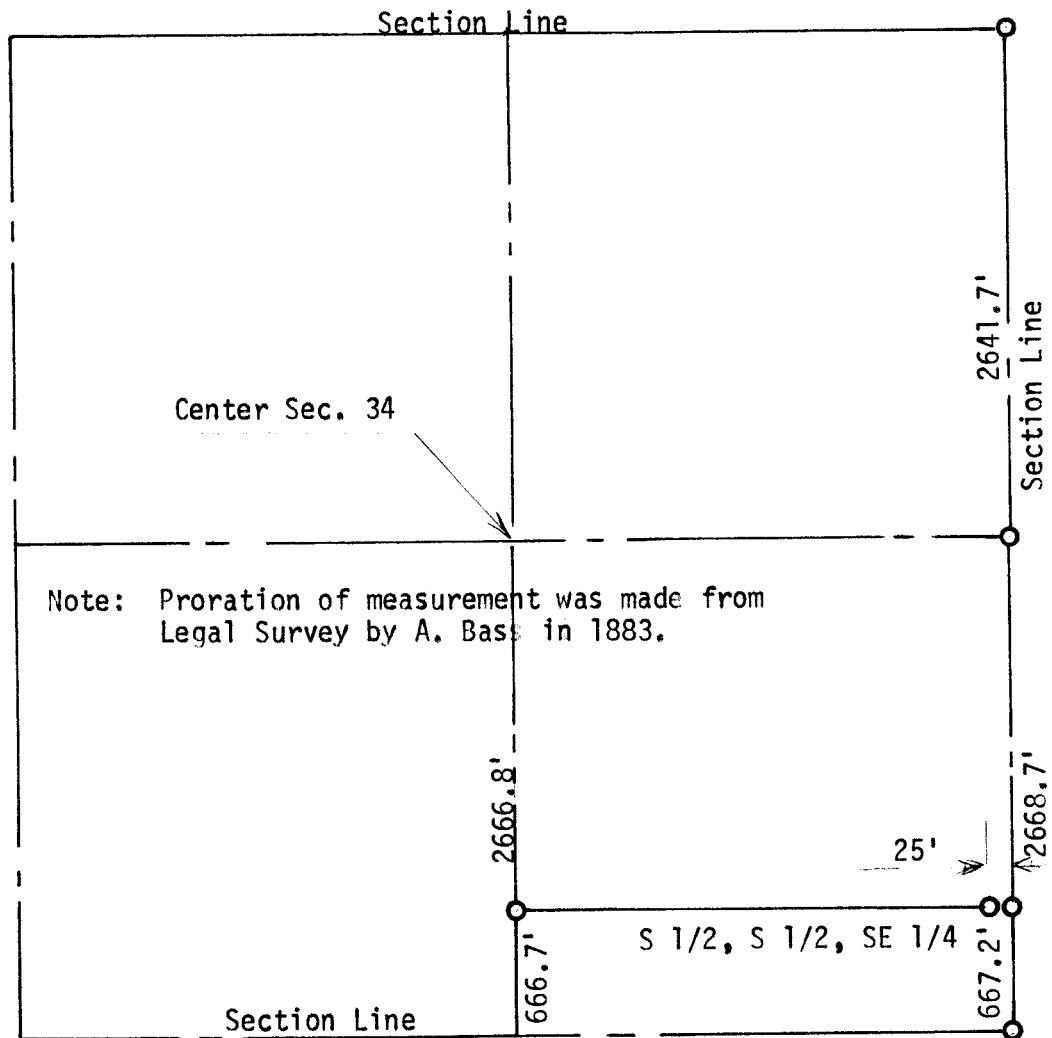

○ Pins Set This Survey

State of Kansas)
County of McPherson) SS

I, F. R. Rankin, County Engineer of McPherson County, Kansas, do hereby certify that under my supervision a survey was made of the S 1/2, S 1/2, SE 1/4 of Section 34, T20S, R1W of the 6th P.M. and the above plat is a true exhibit of said survey as far as it is known to me.

Survey called for by Bato Schroeder

Signed this 13th day of September, 1973

F. R. Rankin
F. R. Rankin, P. E.
Administrator of P. W. & County Engineer
McPherson County, Kansas

