

A SURVEY IN THE N 1/2, SW 1/4
SECTION 34, T19S, R3W,
MCPHERSON COUNTY, KANSAS

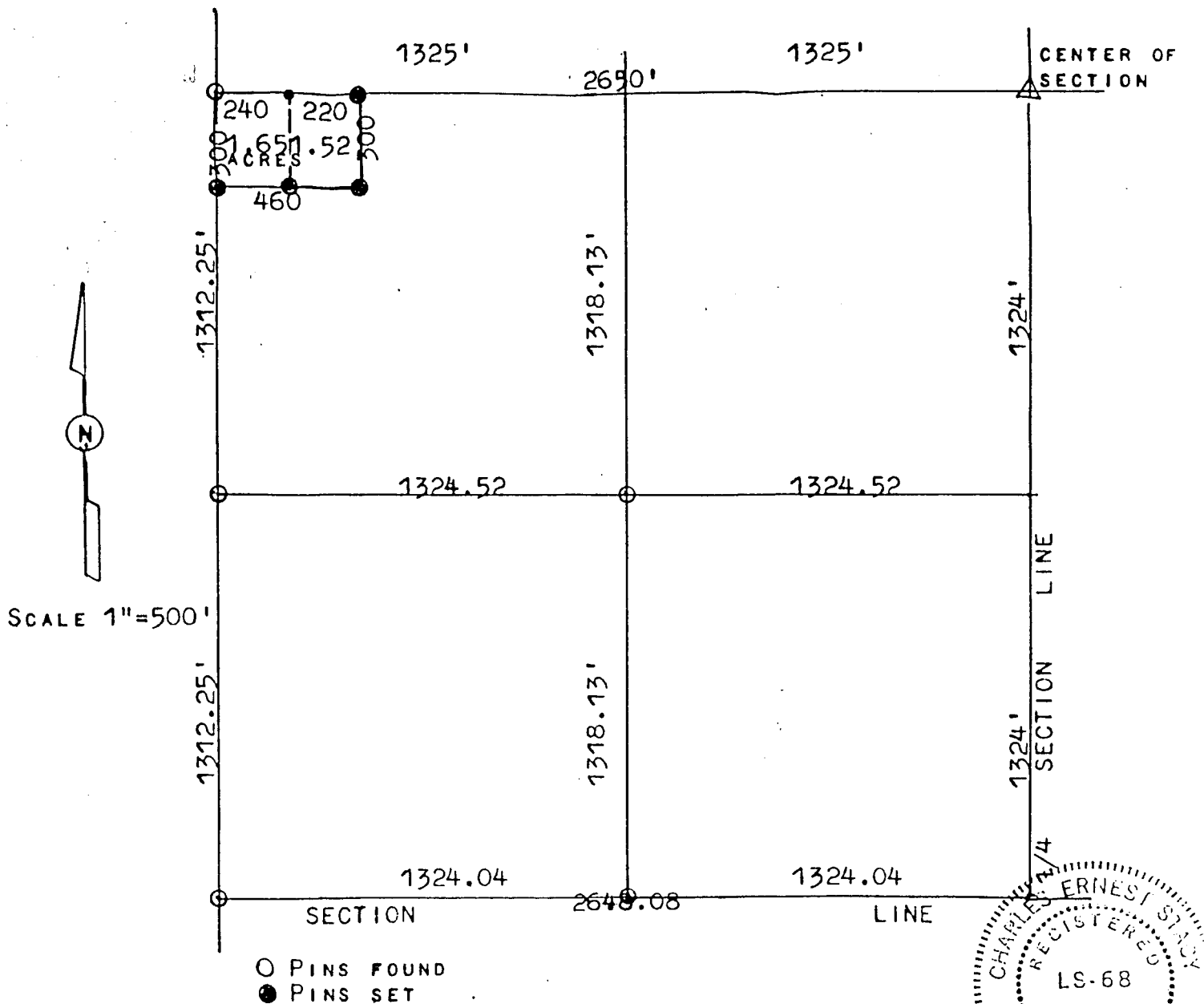

STATE OF KANSAS)
COUNTY OF MCPHERSON) S.S.

I, CHARLES E. STACY, REGISTERED LAND SURVEYOR OF THE STATE OF KANSAS, DO HEREBY CERTIFY THAT UNDER MY SUPERVISION A SURVEY WAS MADE IN THE NORTH HALF (1/2) OF THE SOUTHWEST 1/4 OF SECTION 34, T19S, R3W, OF THE 6TH P.M., DESCRIBED AS FOLLOWS:

BEGINNING AT THE NORTHWEST CORNER OF SAID NORTH 1/2, SOUTHWEST 1/4, SECTION 34, THENCE SOUTH 300' FT., THENCE EAST 460' FT., THENCE NORTH 300' FT., THENCE WEST 300' FT. TO THE PLACE OF BEGINNING; ALSO CERTIFY THAT THE ABOVE PLAT IS A TRUE EXHIBIT OF SAID SURVEY AS FAR AS IT IS KNOWN TO ME, 3.17 ACRE SURVEY REQUESTED BY ALFRED S. HAWKINSON

SIGNED THIS 26TH DAY OF SEPTEMBER 1986.

Charles E. Stacy
CHARLES E. STACY, P.E.