

A SURVEY ON THE SW1/4, SECTION 34, T19S, R3W
MCPHERSON COUNTY, KANSAS

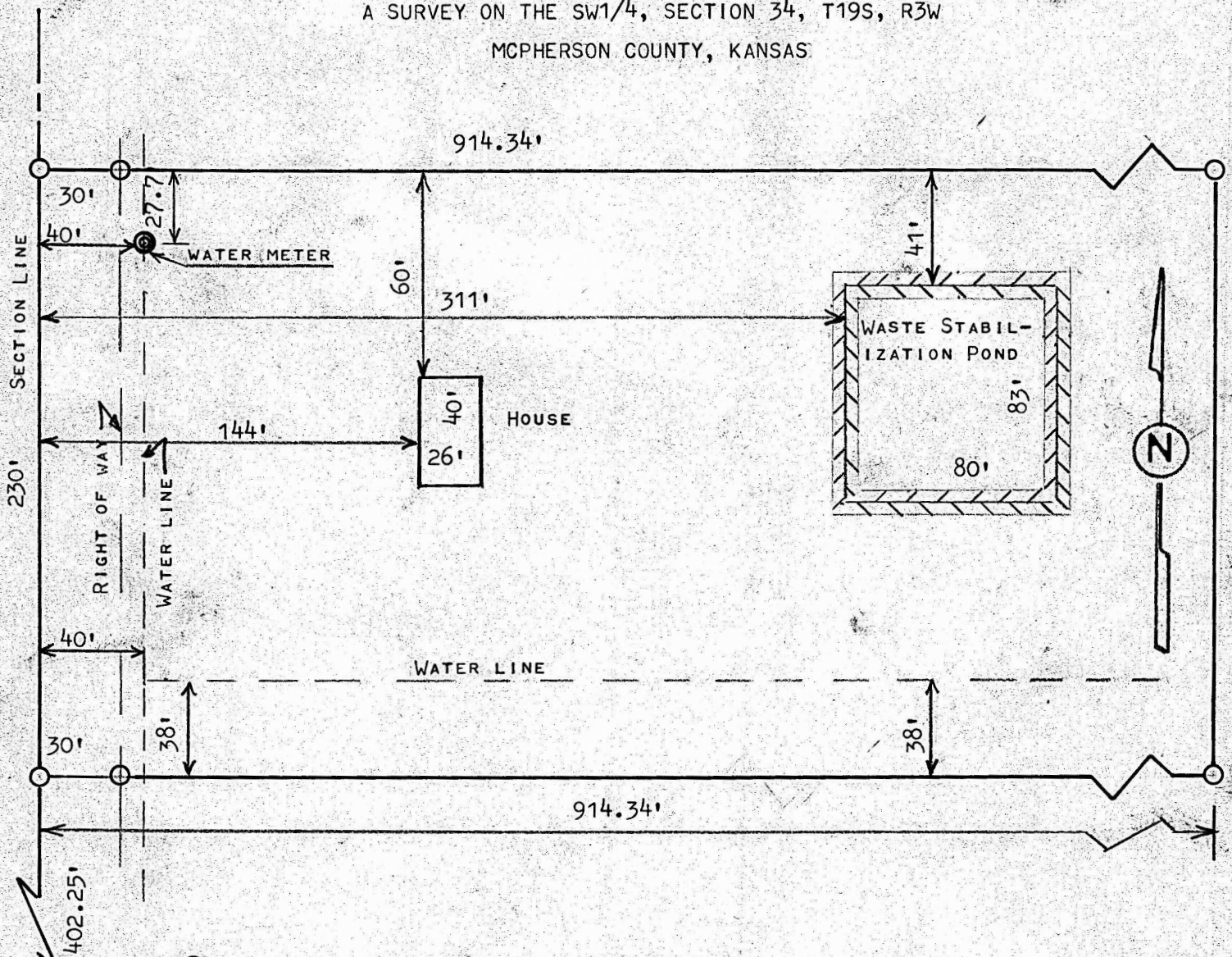

○ SURVEY PINS SET PREVIOUS SURVEY AND FOUND THIS SURVEY

SECTION LINE

STATE OF KANSAS)
COUNTY OF MCPHERSON) SS:

I, MELVIN FERGUSON, PROFESSIONAL ENGINEER OF THE STATE OF KANSAS DO HEREBY CERTIFY THAT I DID A SURVEY IN THE SW1/4, SW1/4, OF SECTION 34, T19S, R3W OF THE 6TH P.M. AND DESCRIBED AS FOLLOWS:

COMMENCING AT THE SW CORNER OF SAID SW1/4, SW1/4, OF SECTION 34, T19S, R3W; THENCE NORTH 402.25 FEET FOR PLACE OF BEGINNING; THENCE EAST PARALLEL WITH THE NORTH 1/16 LINE, 914.34 FEET; THENCE NORTH 230 FEET; THENCE WEST 914.34 FEET AND TO SECTION LINE; THENCE SOUTH 230 FEET TO PLACE OF BEGINNING, SAID TRACT OF LAND CONTAINS 4.83 ACRES MORE OR LESS, I CERTIFY THAT THE ABOVE PLAT IS A TRUE EXHIBIT OF SAID SURVEY AS FAR AS IT IS KNOWN TO ME.

SURVEY CALLED FOR BY TERRY MARTIN (FIDELITY INVESTMENT CO.)

SIGNED THIS 24th DAY OF FEBRUARY, 1976

MELVIN FERGUSON
PROFESSIONAL ENGINEER
MCPHERSON, KANSAS

