

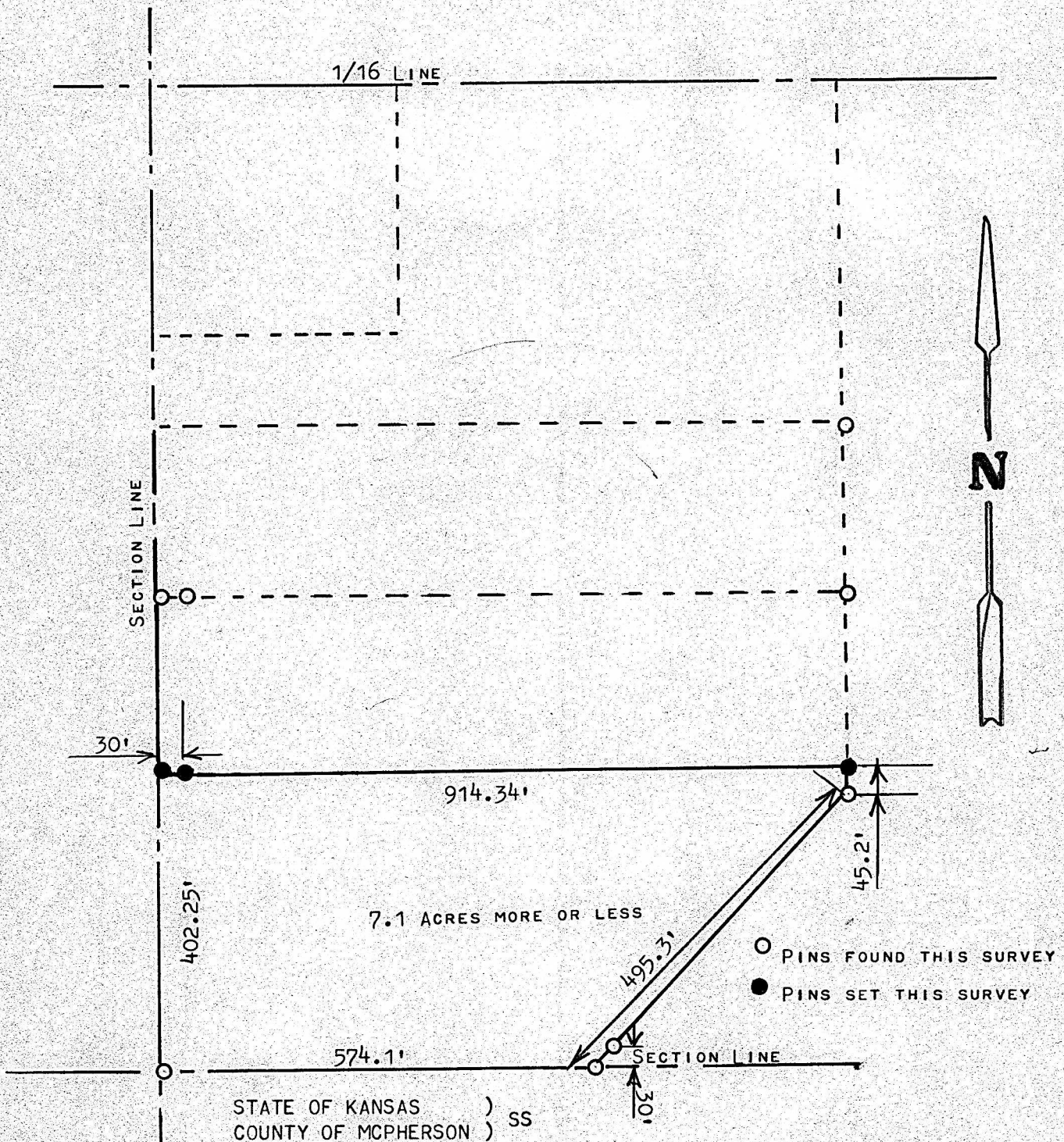

A SURVEY IN THE SW1/4, SECTION 34, T19S, R3W
MCPHERSON COUNTY, KANSAS



I, MELVIN FERGUSON, PROFESSIONAL ENGINEER OF THE STATE OF KANSAS DO HEREBY CERTIFY THAT UNDER MY SUPERVISION A SURVEY WAS MADE OF A TRACT OF LAND IN THE SW1/4, SW1/4, OF SECTION 34, T19S, R3W OF THE 6TH P.M. AND DESCRIBED AS FOLLOWS;

BEGGINING AT THE SW CORNER OF SAID SW1/4, SW1/4, SECTION 34, T19S, R3W; THENCE NORTH ON SECTION LINE 402.25 FEET; THENCE EAST PARALLEL WITH 1/16 LINE 914.34 FEET; THENCE SOUTH 45.2 FEET; THENCE SOUTHWESTERLY 495.3 FEET TO A POINT 574.1 FEET EAST OF THE SW CORNER OF SW1/4 OF SAID SECTION; THENCE WEST ON SECTION LINE 574.1 FEET TO PLACE OF BEGINNING SAID TRACT OF LAND CONTAINS 7.1 ACRES MORE OR LESS AND THAT THE ABOVE PLAT IS A TRUE EXHIBIT OF SAID SURVEY AS FAR AS IT IS KNOWN TO ME.

SURVEY CALLED FOR BY BILL ADAMS

SIGNED THIS 16th DAY OF DECEMBER, 1975

 MELVIN FERGUSON
 PROFESSIONAL ENGINEER
 MCPHERSON, KANSAS

