

A SURVEY OF THE SW  $\frac{1}{4}$ , SW  $\frac{1}{4}$ ,  
SECTION 34, T19S, R3W,  
MCIPHERSON COUNTY, KANSAS

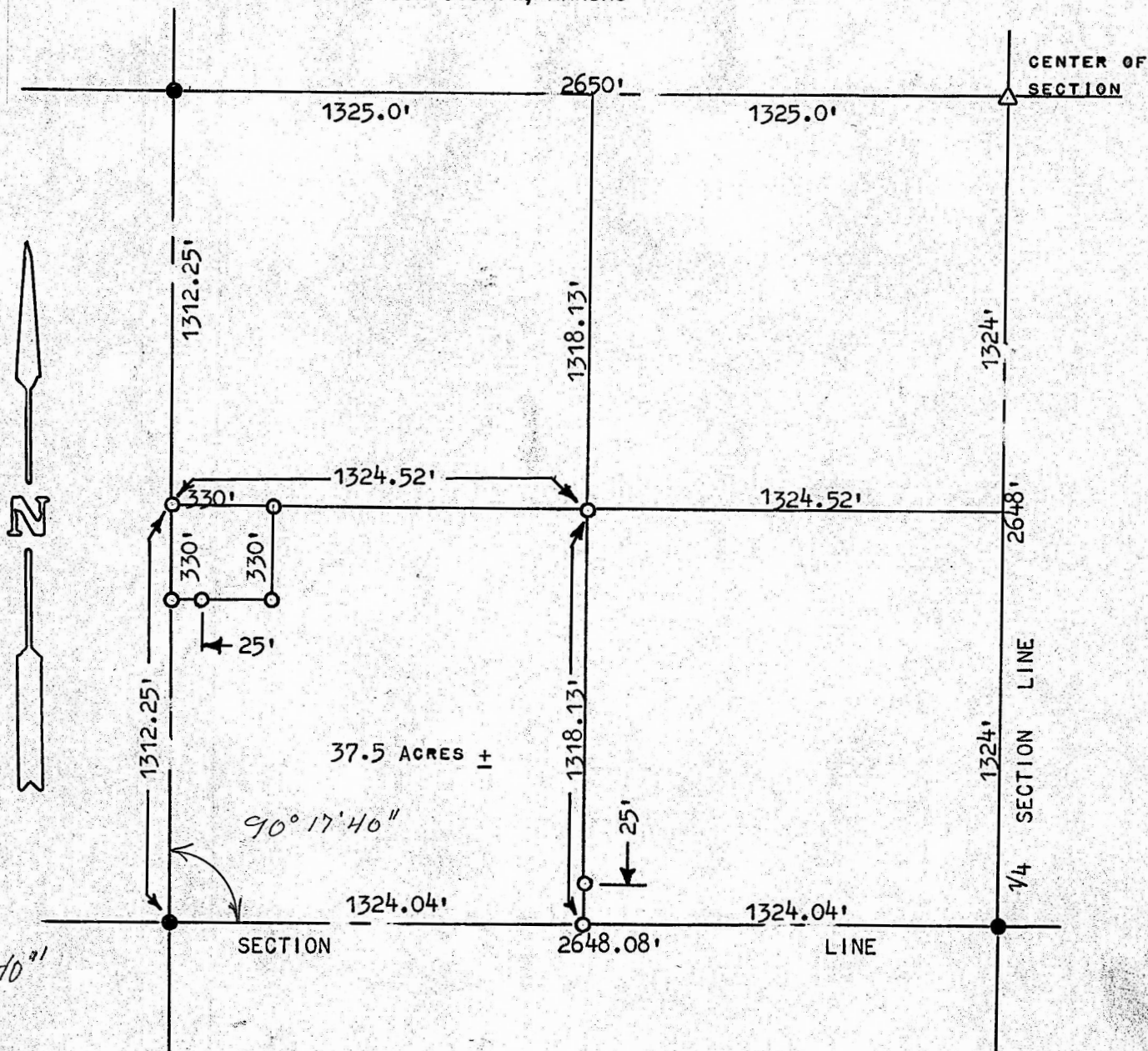

- PINS FOUND THIS SURVEY
- PINS SET THIS SURVEY
- △ STONE FOUND THIS SURVEY

STATE OF KANSAS )  
COUNTY OF MCIPHERSON ) SS

I, FRANCIS RANKIN, COUNTY ENGINEER OF MCIPHERSON COUNTY, KANSAS, DO HEREBY CERTIFY THAT UNDER MY SUPERVISION A SURVEY WAS MADE OF THE SOUTHWEST  $\frac{1}{4}$  OF THE SOUTHWEST  $\frac{1}{4}$  OF SECTION 34, T19S, R3W, OF THE 6TH P.M., EXCEPT A TRACT OF LAND DESCRIBED AS FOLLOWS:

BEGINNING AT THE NORTHWEST CORNER OF SAID SW  $\frac{1}{4}$ , SW  $\frac{1}{4}$ ; THENCE SOUTH 330 FEET; THENCE EAST 330 FEET; THENCE NORTH 330 FEET; THENCE WEST 330 FEET TO PLACE OF BEGINNING.

I ALSO CERTIFY THAT THE ABOVE PLAT IS A TRUE EXHIBIT OF SAID SURVEY AS FAR AS IT IS KNOWN TO ME.

SURVEY CALLED FOR BY JERRY NELSON.

SIGNED THIS 13 DAY OF JULY, 1973.

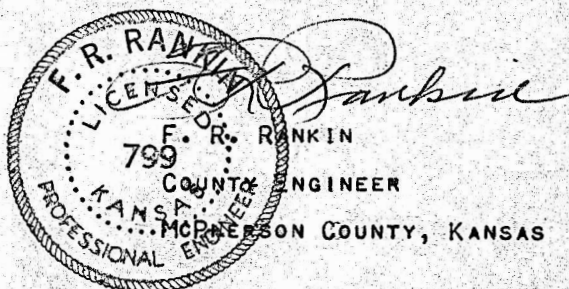

MICROFILM