

A SURVEY OF A TRACT OF LAND IN THE SW $\frac{1}{4}$, SW $\frac{1}{4}$, SECTION 34,
T19S-R3W, MCPHERSON COUNTY, KANSAS

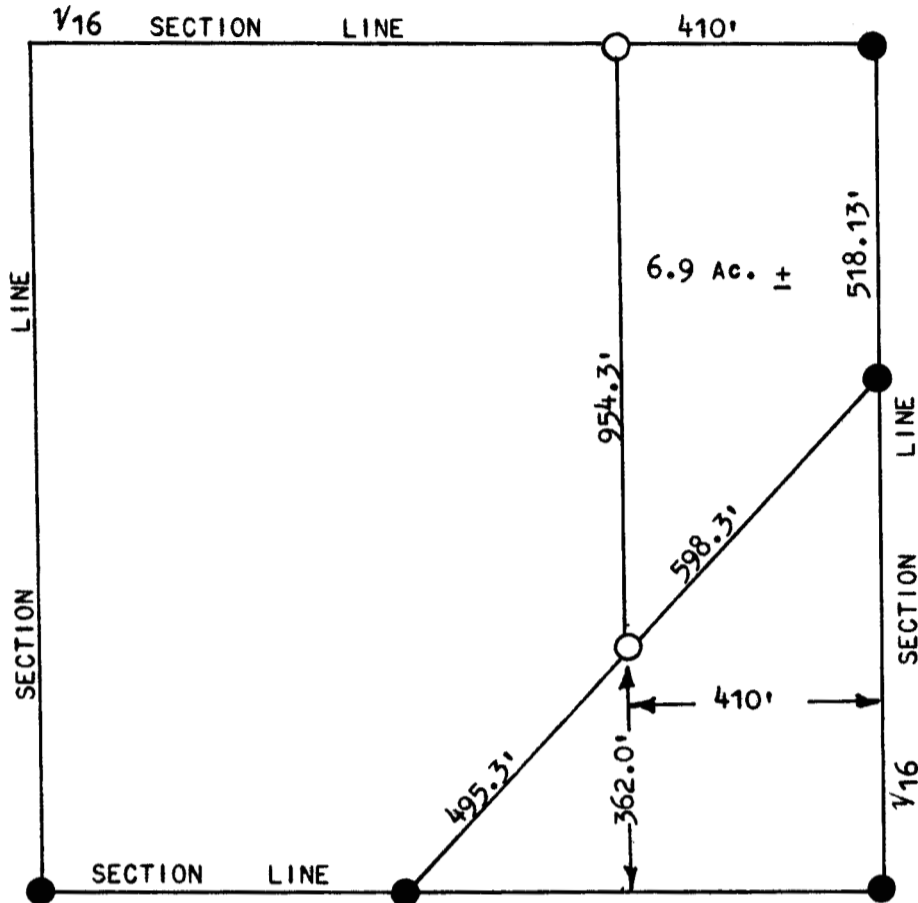

- PINS FOUND THIS SURVEY
- PINS SET THIS SURVEY

STATE OF KANSAS)
COUNTY OF MCPHERSON) SS

I, MELVIN FERGUSON, COUNTY ENGINEER OF MCPHERSON COUNTY, KANSAS, DO HEREBY CERTIFY THAT UNDER MY SUPERVISION A SURVEY WAS MADE OF A TRACT OF LAND IN THE SW $\frac{1}{4}$, SW $\frac{1}{4}$, SECTION 34, T19S, R3W, OF THE 6TH P.M., AND DESCRIBED AS FOLLOWS:

BEGINNING AT THE NE CORNER OF SAID SW $\frac{1}{4}$, SW $\frac{1}{4}$, SECTION 34, T19S-R3W; THENCE WEST ON $\frac{1}{16}$ SECTION LINE 410 FEET; THENCE SOUTH, PARALLEL TO $\frac{1}{16}$ SECTION LINE, 954.3 FEET; THENCE NORTHEASTERLY 598.3 FEET TO A POINT ON $\frac{1}{16}$ SECTION LINE BEING 518.13 FEET SOUTH OF SAID POINT OF BEGINNING; THENCE NORTH ON $\frac{1}{16}$ SECTION LINE 518.13 FEET TO POINT OF BEGINNING. SAID TRACT CONTAINS 6.9 ACRES, MORE OR LESS.

I ALSO CERTIFY THAT THE ABOVE PLAT IS A TRUE EXHIBIT OF SAID SURVEY AS FAR AS IT IS KNOWN TO ME.

SURVEY CALLED FOR BY JERRY NELSON.

SIGNED THIS _____ DAY OF JULY, 1974.

MELVIN FERGUSON
COUNTY ENGINEER
MCPHERSON COUNTY, KANSAS

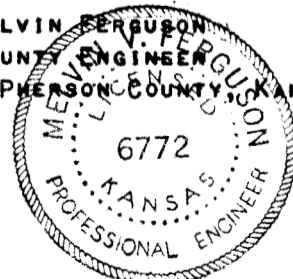

11620643