

A SURVEY OF A TRACT OF LAND IN THE
NW1/4, SECTION 34, T19S, R1W
MCPHERSON COUNTY
KANSAS

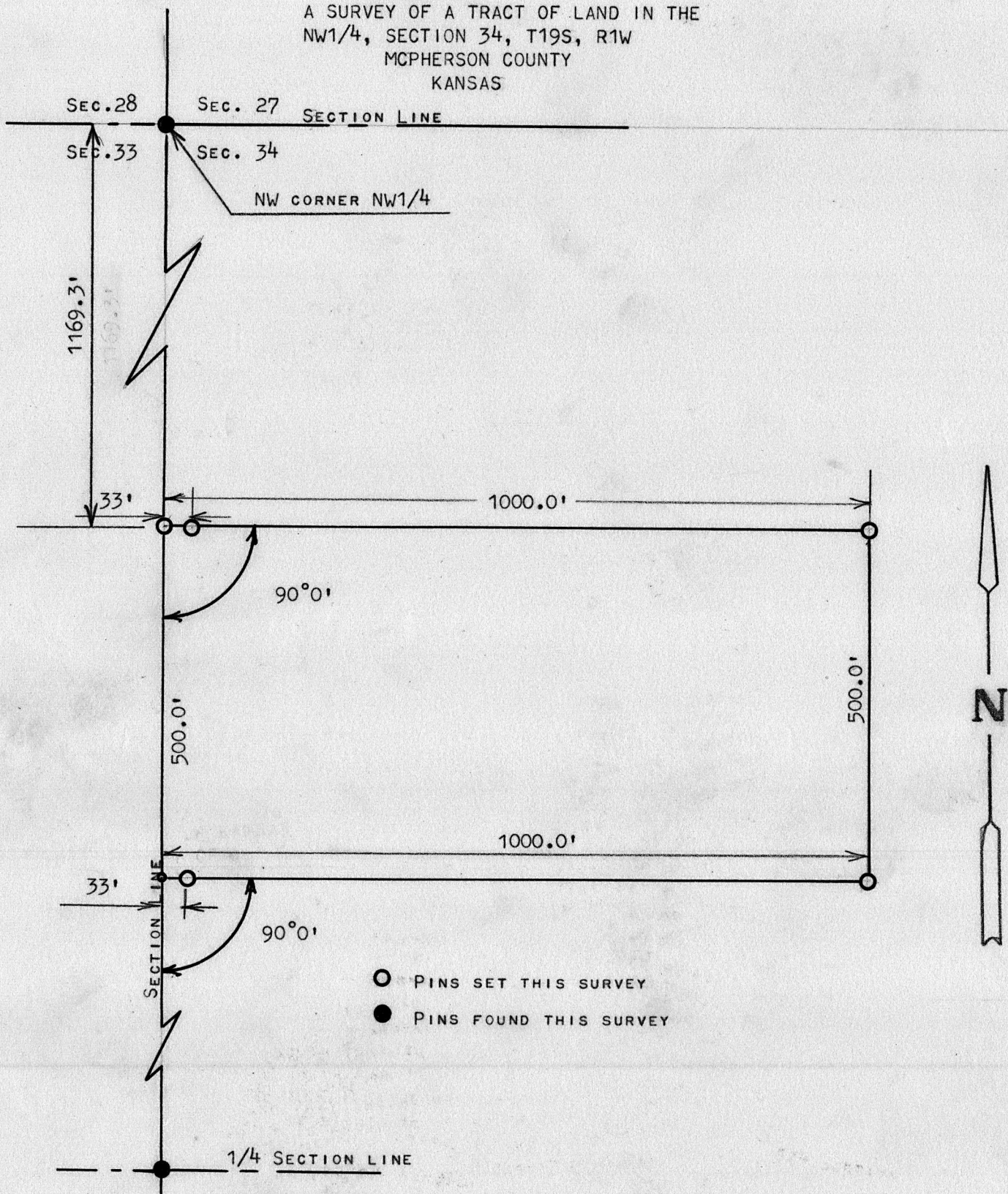

STATE OF KANSAS)
COUNTY OF MCPHERSON) SS

I, FRANCIS RANKIN, PROFESSIONAL ENGINEER OF THE STATE OF KANSAS DO HEREBY CERTIFY THAT UNDER MY SUPERVISION A SURVEY WAS MADE OF A TRACT OF LAND IN THE NW1/4, SECTION 34, T19S, R1W, OF THE 6TH P.M. AND DESCRIBED AS FOLLOWS;

COMMENCING AT THE NW CORNER OF SAID NW1/4, SECTION 34, T19S, R1W, THENCE 1169.3 FEET SOUTH TO PLACE OF BEGINNING; THENCE RIGHT ANGLE EAST 1000.0 FEET; THENCE SOUTH PARALLEL WITH SECTION LINE 500.0 FEET; THENCE WEST TO SECTION LINE 1000.0 FEET; THENCE NORTH ON SECTION LINE 500.0 FEET AND TO THE PLACE OF BEGINNING, SAID TRACT OF LAND CONTAINS 11.48 ACRES MORE OR LESS, AND THAT THE ACCOMPANYING PLAT IS A TRUE EXHIBIT OF SAID SURVEY AS FAR AS IT IS KNOWN TO ME.

SURVEY CALLED FOR BY REYNOLD HINTZ, CANTON KANSAS

SIGNED THIS 24 DAY OF JULY, 1968

Francis Rankin
FRANCIS RANKIN
PROFESSIONAL ENGINEER
MCPHERSON, KANSAS

