



Project No. 5090 Sheet No. 1 of 1

ROUTE 1 BOX 167  
NEWTON, KANSAS 67114

Date: June 13, 1988 By \_\_\_\_\_

316-284-2799

CLIENT: Kermit Schmidt - Property @ RR (34-19-1W) McPherson County, Ks.

LEGAL DESCRIPTION: A tract of land in the Southeast One-Quarter (SE $\frac{1}{4}$ ) of Section 34, township 19 South, Range 1 West of the Sixth P.M., McPherson County, Kansas. Beginning at the Southwest corner of said SE $\frac{1}{4}$ ; thence N 90°00'00" E (assumed) along the South line of said SE $\frac{1}{4}$  for 361.5 feet; thence N 00°24'10" W for 361.5 feet; thence N 90°00'00" W for 361.5 feet to the West line of said SE $\frac{1}{4}$ ; thence S 00°24'10" E for 361.5 feet to the Point of Beginning. Said tract containing 3.0 acres more or less. Subject to existing road Right of Way.

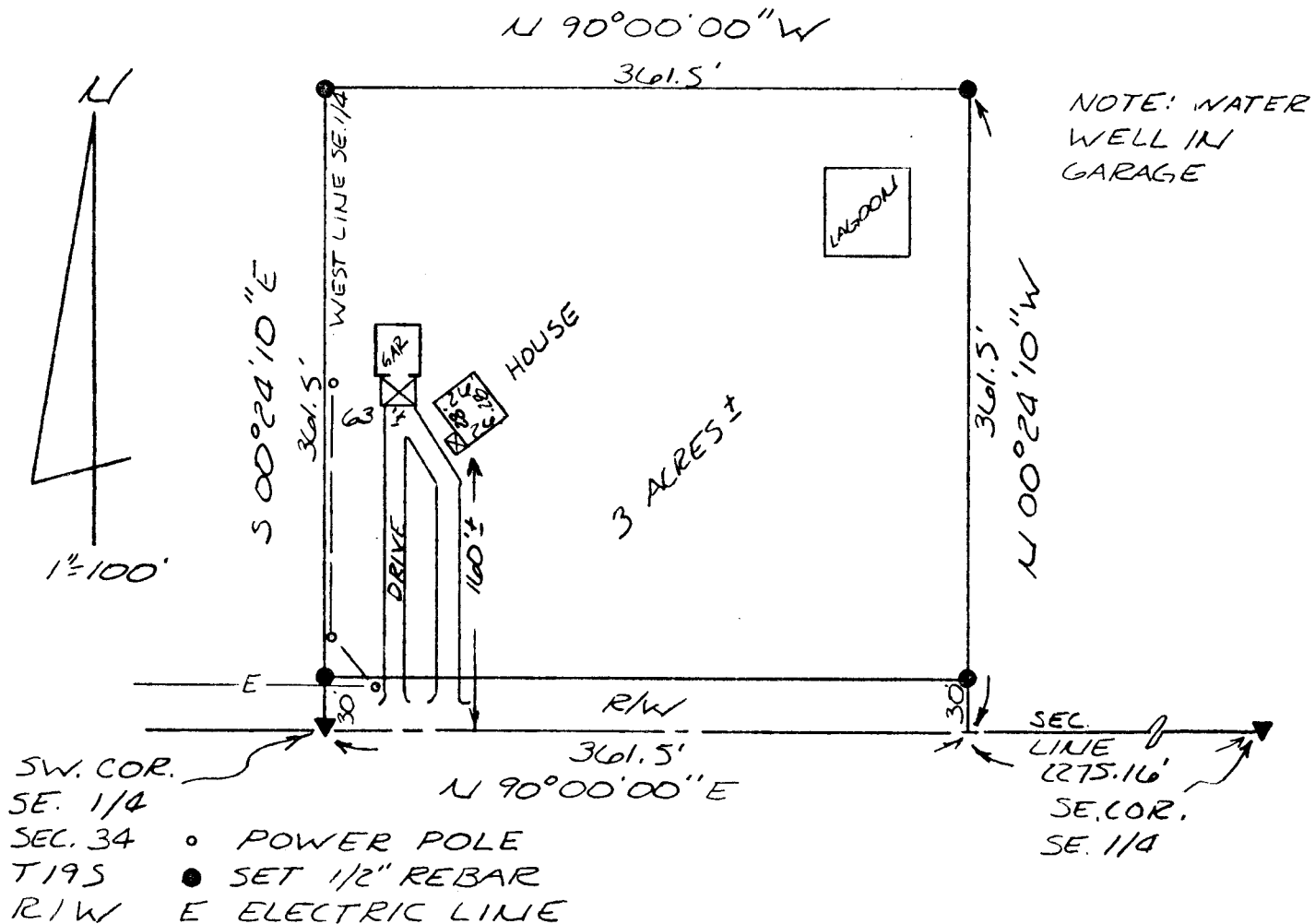

I Hereby Certify that this Boundary Survey, completed on June 13, 1988, was made under my supervision and is correct to the best of my knowledge.

Robert L. Moser, L. S. 452

