



**Garber Surveying
Service, P.A.**
423 West 1st Ave. • Hutchinson, Kansas 67501
Phone 316 665-7032 • FAX 316 663-7401

Project No. G97-37

SURVEY FOR: ARLEN BECKER

DESCRIPTION: A tract of land in the Northeast Quarter of Section 34, Township 19 South, Range 1 West of the 6th Principal Meridian described as follows:
Beginning at the Northeast corner of the Northeast Quarter of Section 34, Township 19 South, Range 1 West of the 6th Principal Meridian; thence South along the East line of said Northeast Quarter 226.25 feet; thence with a deflection angle 90°00'00" right-West 133.00 feet; thence with a deflection angle 90°00'00" right-North parallel with the East line of said Northeast Quarter 225.93 feet to the North line of said Northeast Quarter; thence with a deflection angle 89°51'45" right-East along the North line of said Northeast Quarter 133.00 feet to the point of beginning containing 0.690 Acre in McPherson County, Kansas, subject to a road right-of-way easement across the North and East 33.00 feet thereof and any other easements of record.

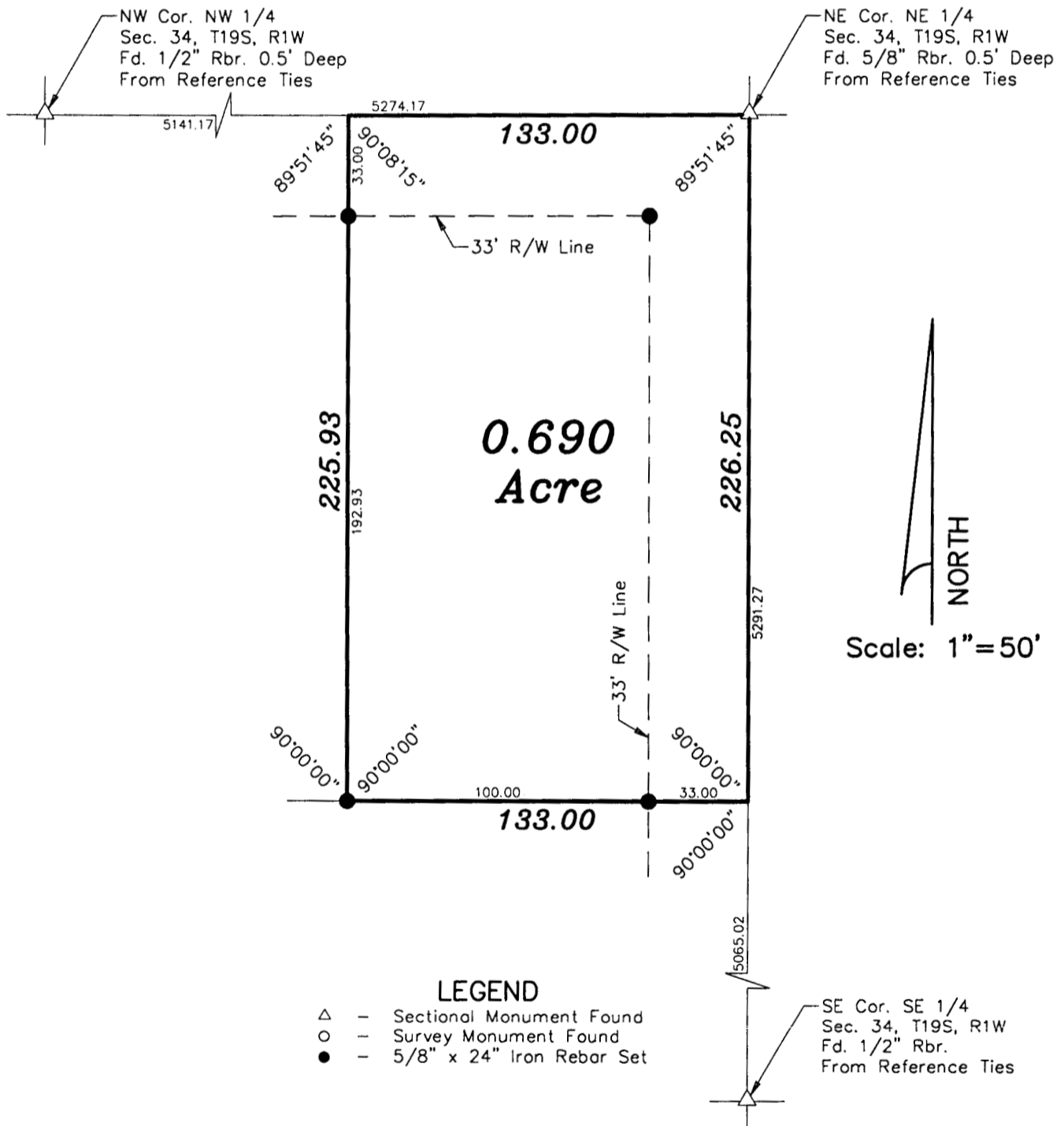

DATE OF FIELD WORK: January 21, 1997

SURVEYOR'S CERTIFICATE:

I hereby certify this plat to be a true, correct and complete representation of the property described above as surveyed under my supervision.
Dated: January 22, 1997

Daniel E. Garber
REGISTERED
LS 683
KANSAS
SURVEYOR