



Gilson Enterprises

115 W 2nd Suite G
Hutchinson, Kansas 67501
620-665-0069

Boundary Survey

2184 Overland Road
Galva, Kansas

Client: Dave Lawless
2184 Overland Road
Galva, Kansas 67443

Legal Description: Commencing at the Southeast Corner of Section 34, Township 18 South, Range 2 West 6th P.M., McPherson County, Kansas; thence N90°00'00"W 554.70 feet along the South line of the Southeast Quarter of Section 34 to a Point of Beginning; thence continuing along said South line of the Southeast Quarter of Section 34, N90°00'00" W 459.77 feet; thence N00°00'00"E 803.39 feet; thence N90°00'00"E 459.77 feet; thence S00°00'00"E 803.39 feet to the Point of Beginning, subject to a road right of way across the South 33.00 feet and all other easements of record.

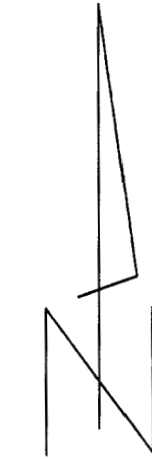

Scale 1" = 200'

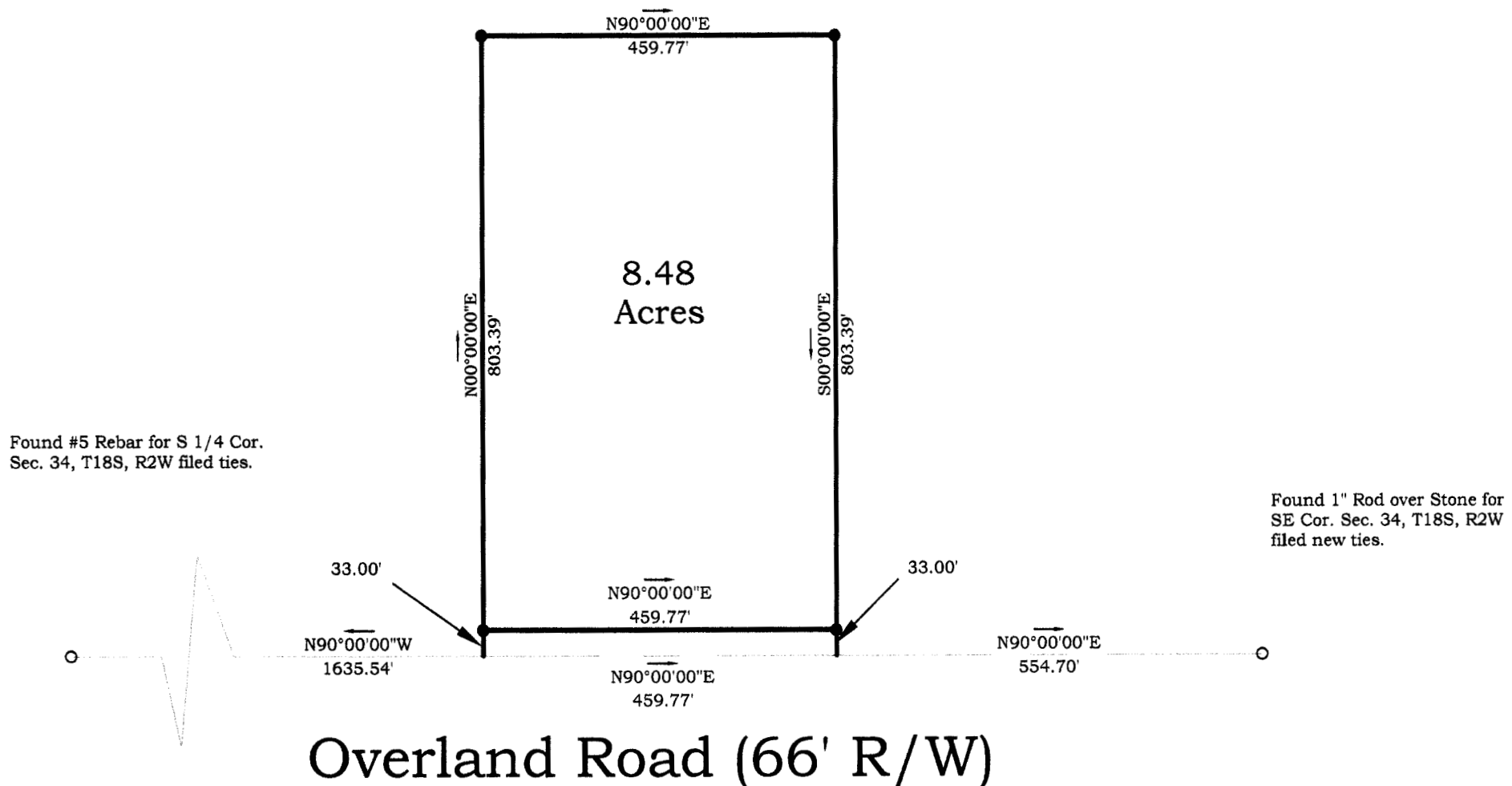

- Found Monuments
- Set #5 rebar/cap

Bearings are based on
Assuming the South Line of
the SE 1/4, Sec 34, T18S, R2W
to be N90°00'00"W between
found monuments.

Surveyor's Certificate:

I hereby certify this plat to be a true,
correct and complete representation of
the property described above as
surveyed under my supervision.

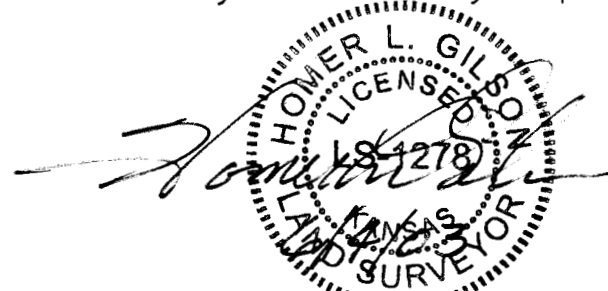

Homer L. Gilson

Kansas RLS#1278

Date: June 4, 2003 Ref: SUR03203

UNLESS SIGNED, SEALED, AND DATED THIS IS A
PRELIMINARY PLAT.