

**McPherson Engineering
& Land Surveying Services**
PO Box 662
McPherson, KS 67460
620-241-0950

Client: Anita Link,
505 Clayview Dr.
Liberty, MO 64068

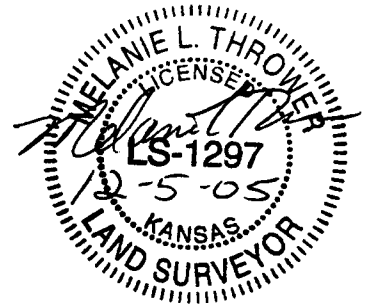
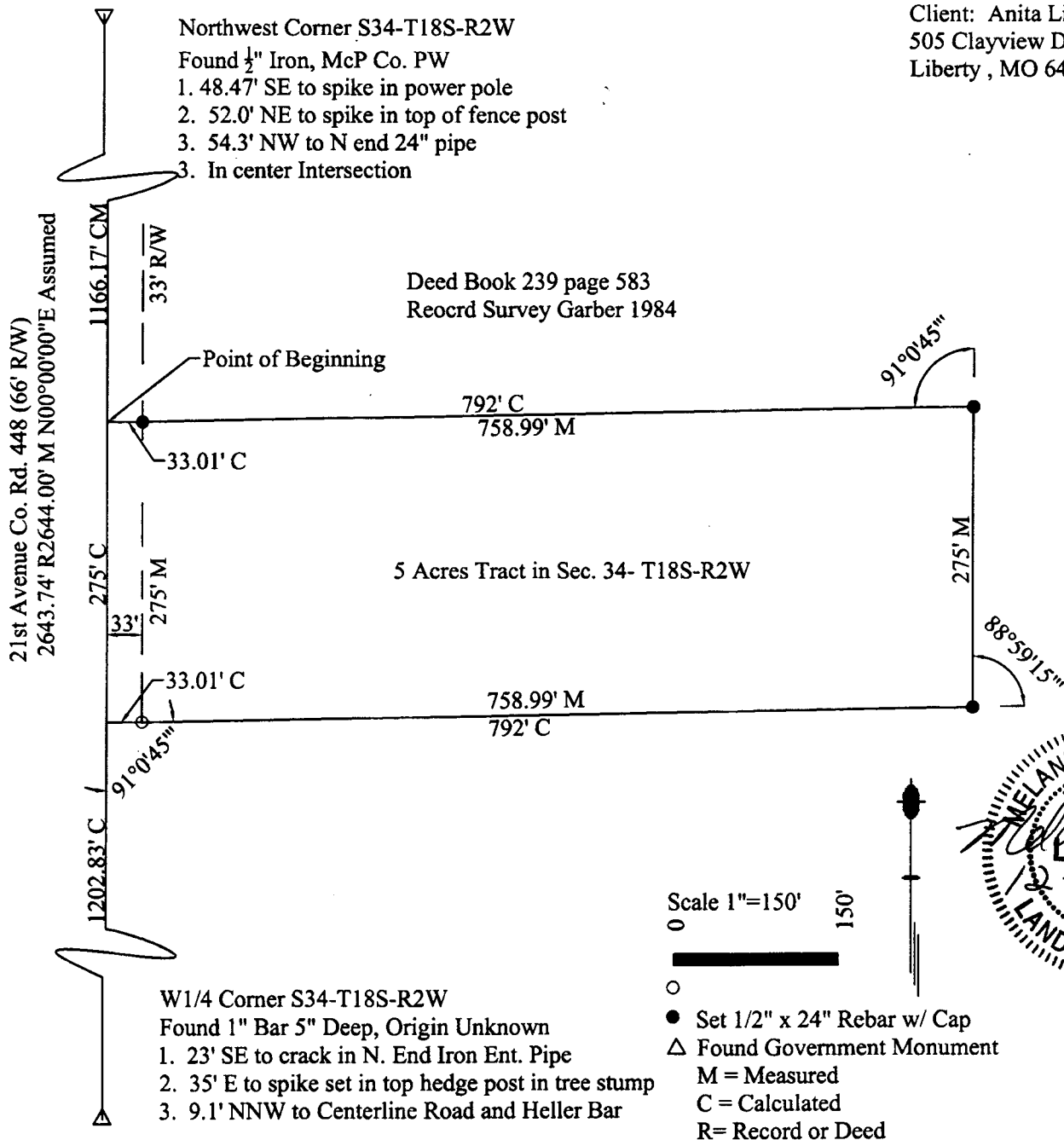

Legal Description: A part of the Northwest quarter of Section 34, Township 18 South, Range 2 West of the 6th P.M. described as follows: Commencing at the Northwest corner of the Northwest Quarter of Section 34, Township 18 South, Range 2 West of the 6th P.M.; thence South along the West line of said NW $\frac{1}{4}$ 1166.17 feet to the point of beginning; thence continuing South along said West line 275.00 feet; thence with a deflection angle 91°00'45" Left- East 792.00 feet; thence parallel to said West line with a deflection angle 88°59'15" Left-North 275.00 feet; thence with a deflection angle 91°00'45" Left-West 792.00 feet to the point of beginning containing 5 acres more or less in McPherson County, Kansas, subject to a road right-of -way easement across the West 33.00 feet thereof and any other easements of record. (Closure Perfect)

December 5, 2005, Melanie L. Thrower, Land Surveyor in the Sate of Kansas, completed the survey hereby platted.